

GROUND FLOOR PLAN

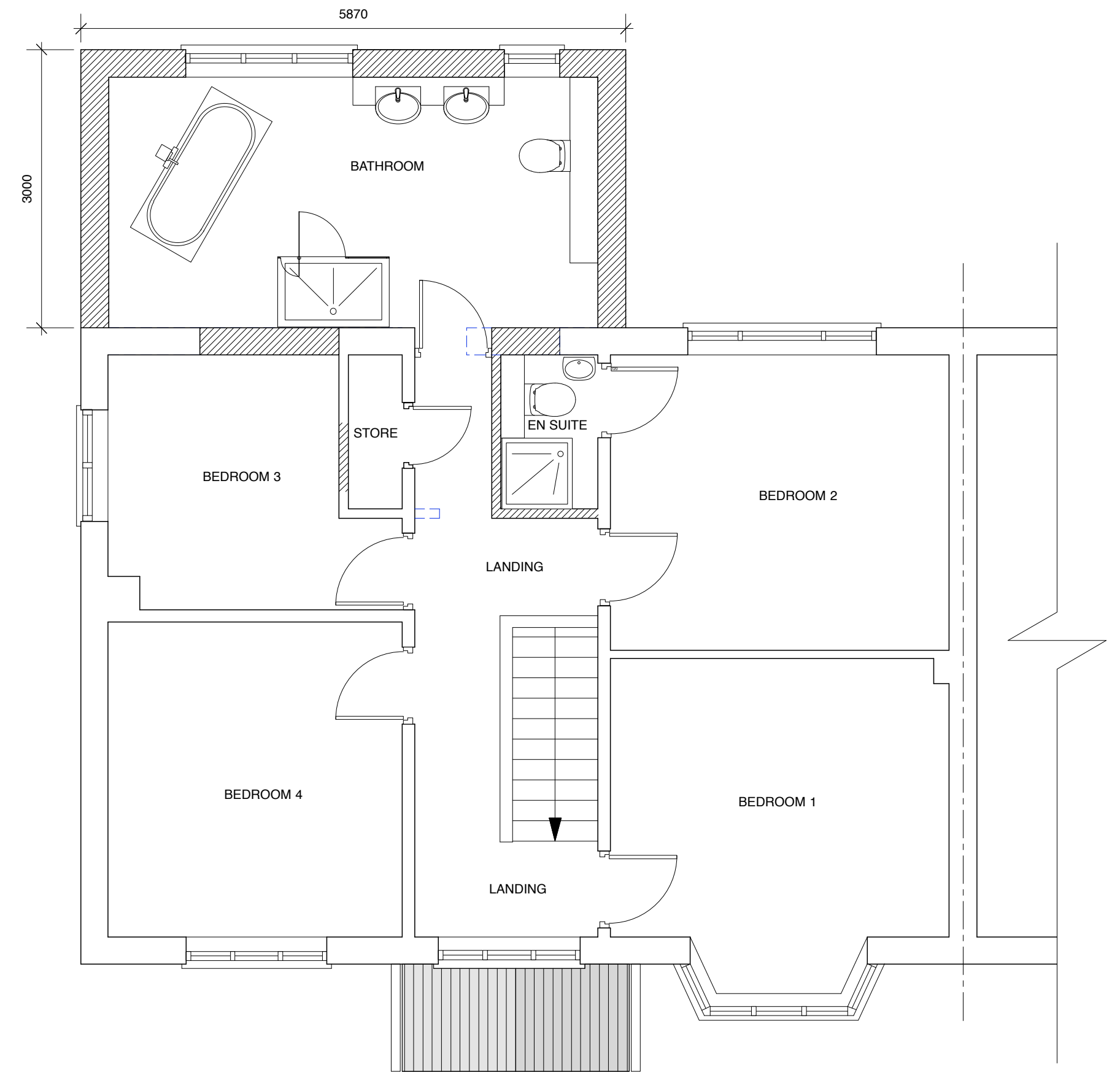

FIRST FLOOR PLAN

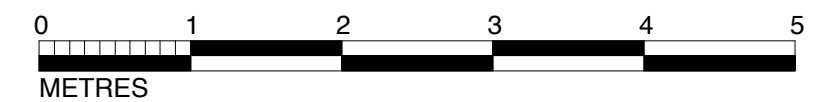

			CLIENT <b>MR ROBERT HARRIS</b>		DRAWING TITLE <b>PROPOSED FLOOR PLANS</b>	
			PROJECT <b>2 WIDMORE DRIVE, HEMEL HEMPSTEAD, HERTFORDSHIRE, HP2 5JJ.</b>		FBD FULCRUM BUILDING DESIGN LTD. 9 HENEAGE STREET, SPITALFIELDS, LONDON, E1 5LJ.	
rev.	date	notes	SCALE <b>1:50 @ A2</b>	DATE <b>MARCH 2021</b>	DWG BY	REV.
This drawing is the copyright of FULCRUM BUILDING DESIGN LTD. Figured dimensions to be taken in preference to those scaled. All dimensions to be checked on site before any work proceeds. Drawing not to be used for land transfer purposes. Drawings to be read in conjunction with relevant drawings and specification. Not to be reproduced, retained or disclosed to any unauthorised person either wholly or in part without written permission. © FBD Ltd.			CHECKED	DWG NO. <b>581-21-09</b>	TEL: 020 3667 1520 FAX: 020 7288 9181 E-MAIL: info@fbd-ltd.com www.fbd-ltd.com	