

ALL DIMENSIONS TO BE CHECKED ON SITE

**N. ANDREW WILDING**  
Architect, Design & Planning Consultant  
CITY DESIGNS  
3, Wasps Nest, Nocton Fen,  
Lincoln, Lincs. LN4 2AZ  
Tel/Fax: 01526 322281

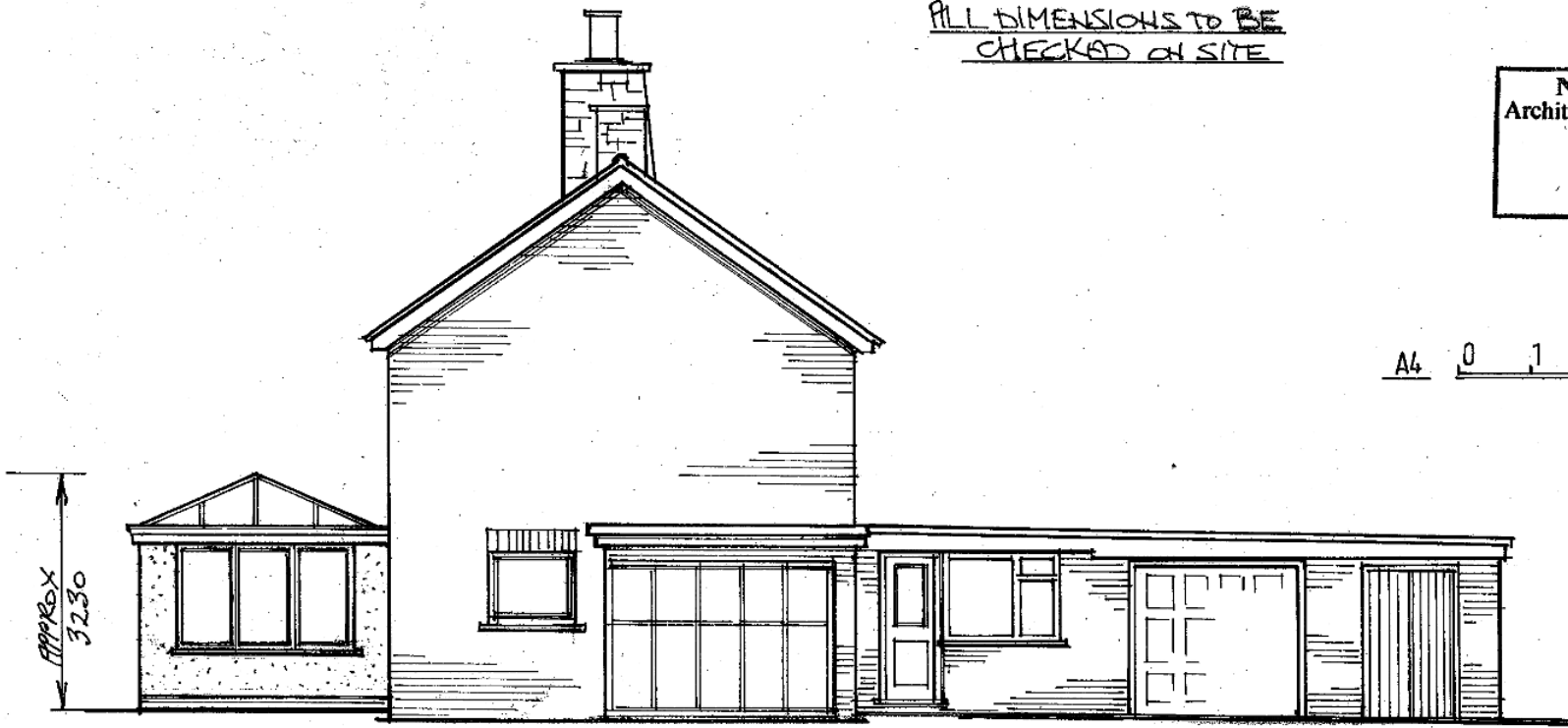
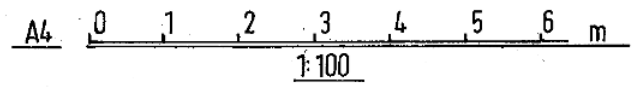

EXTENSION 3300

EXTENSION TO EXISTING DET. HOUSE  
GREENWOOD HOUSE, EAST ROW,  
SOUTH SOMERCOTES, Lincs.  
MR. & MRS. CHATTERTON  
SCHEME DRG. No. 5. 1:100  
DATE 7/4/2021  
DRG. REF. 2021.9.5.

REV. A. 10/4/2021

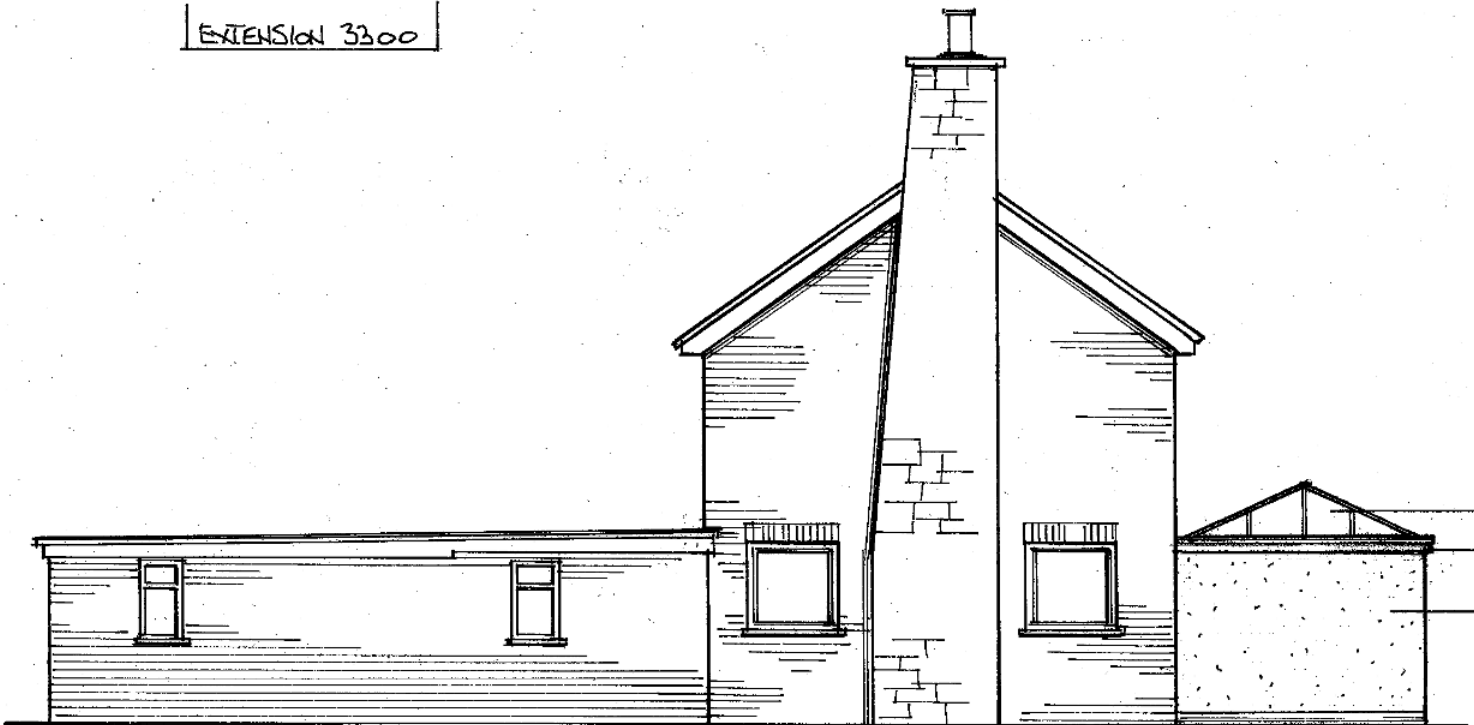

SIDE TO BOUNDARY - PROPOSED - 1:100

EXTENSION 3300

GLASS ROOF  
ASPECT BLUE  
WHITE UPVC  
FASCIA  
RENDER - WHITE