

ALL DIMENSIONS TO BE CHECKED ON SITE

N. ANDREW WILDING
 Architect, Design & Planning Consultant
 CITY DESIGNS
 3, Wasps Nest, Nocton Fen,
 Lincoln, Lincs. LN4 2AZ
 Tel/Fax: 01526 322281

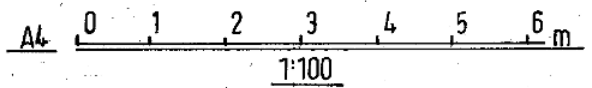
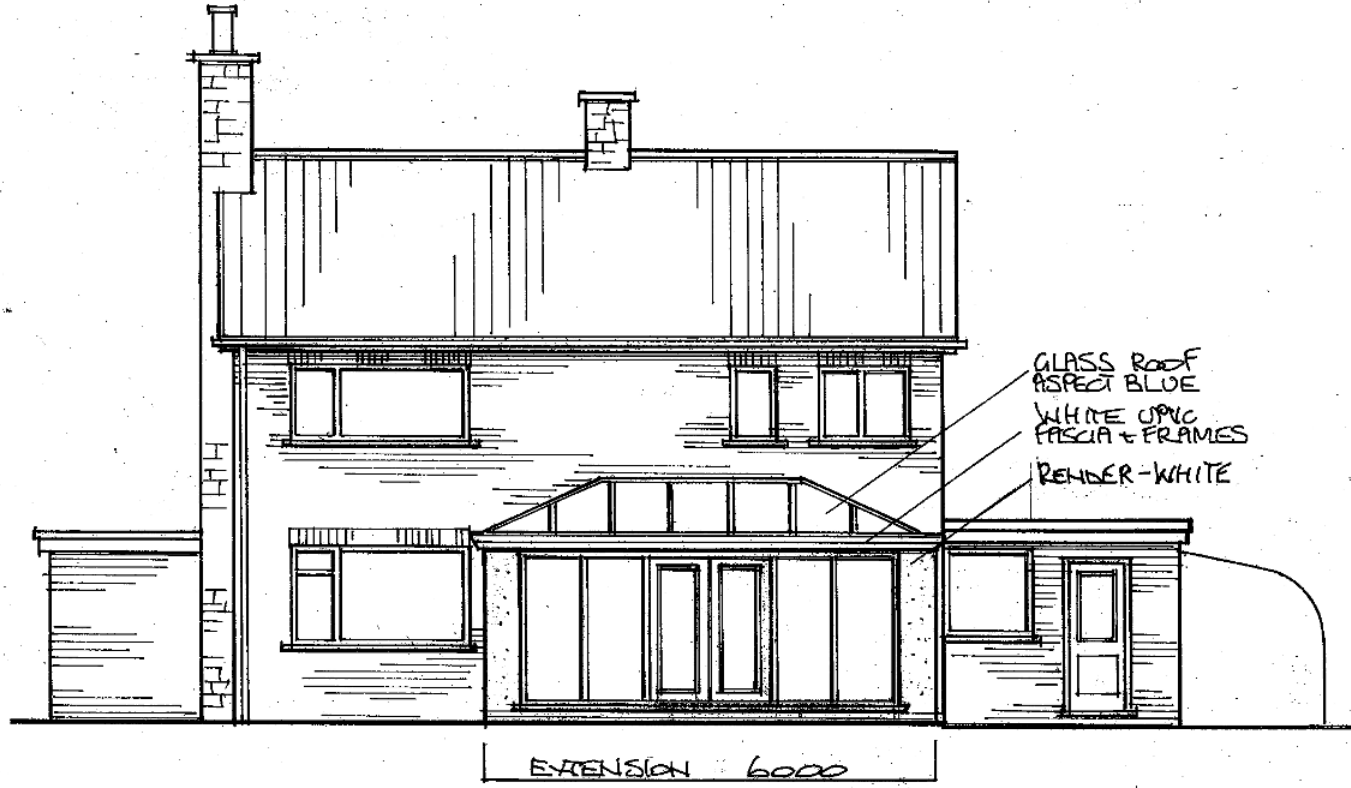

EXTENSION TO EXISTING DET. HOUSE
GREENWOOD HOUSE, EAST ROW,
SOUTH SOMERCOTES, Lincs.
MR. & MRS. CHATTERTON
SCHEME DRG. No. 4 1:100, 1:200, 1:500
DATE 7/4/2021
DRG. REF. 2021.9.4.
REV. A. 10/4/2021

SEE DRG. REF
 2021.9.2 FOR
 FURTHER INFO.
 ON TREES -
 T1, T2 & T3.

FRONT-PROPOSED-1:100

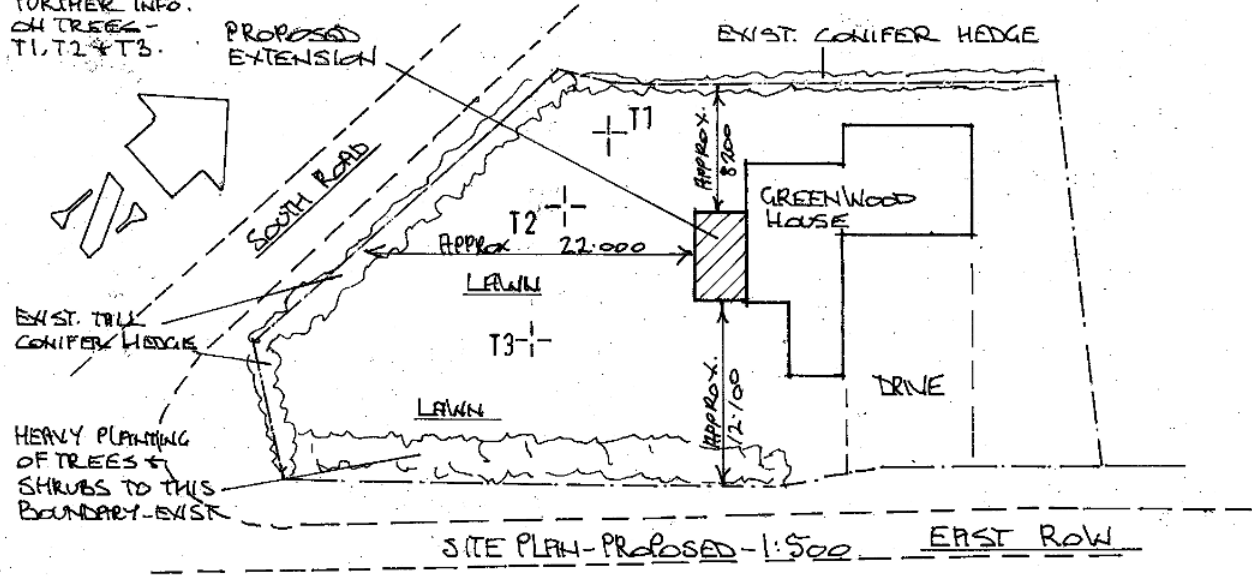

SITE PLAN-PROPOSED-1:500 EAST ROW

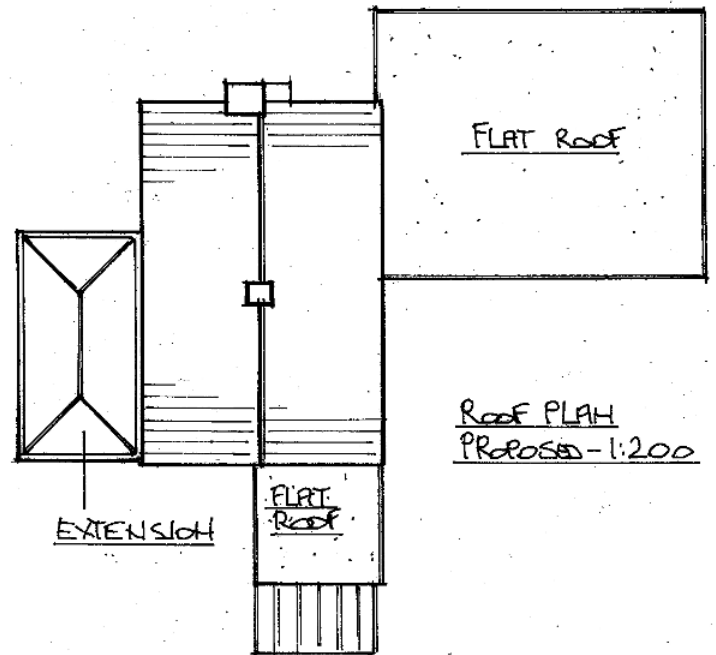

ROOF PLAN
PROPOSED-1:200