

EXISTING ELEVATIONS

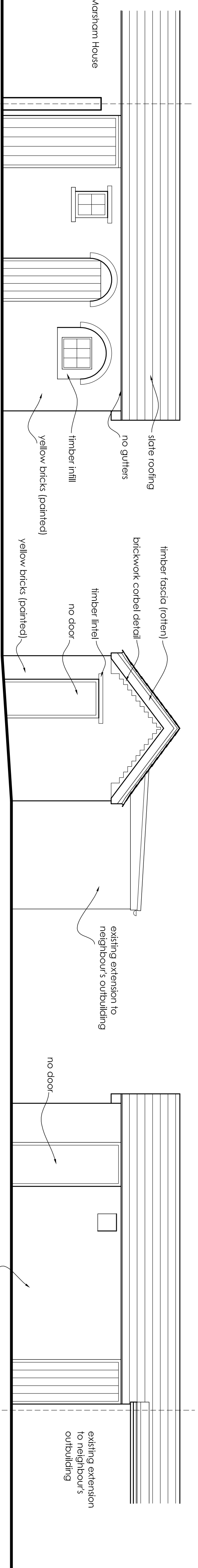

PROPOSED ELEVATIONS

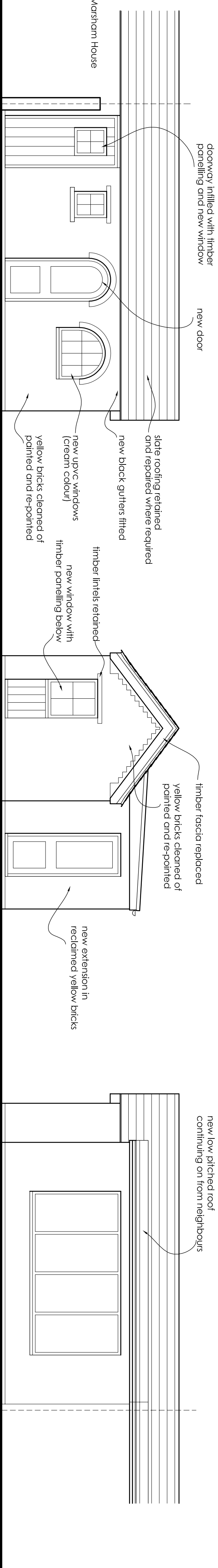

EXISTING LAYOUT

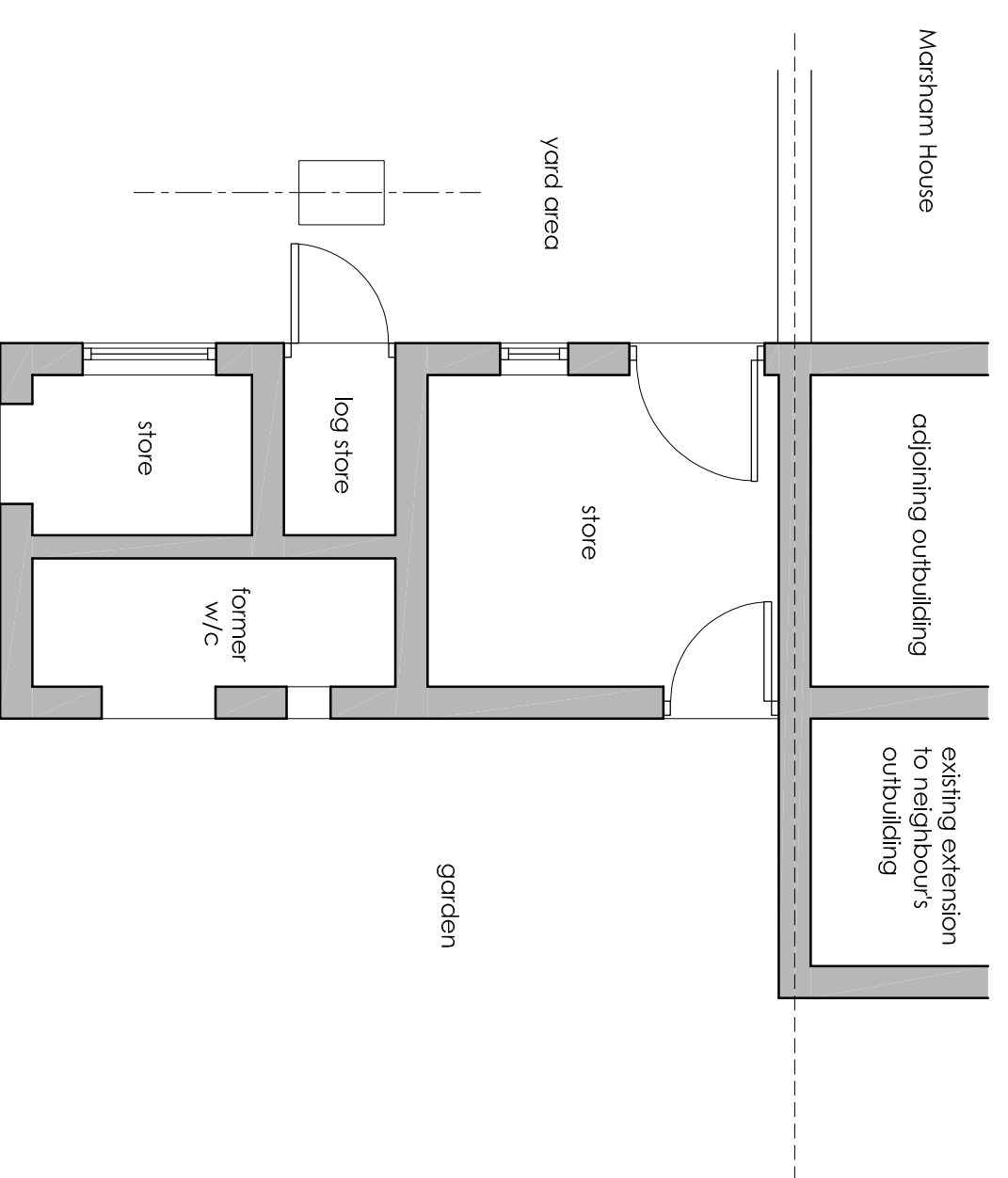

PROPOSED LAYOUT

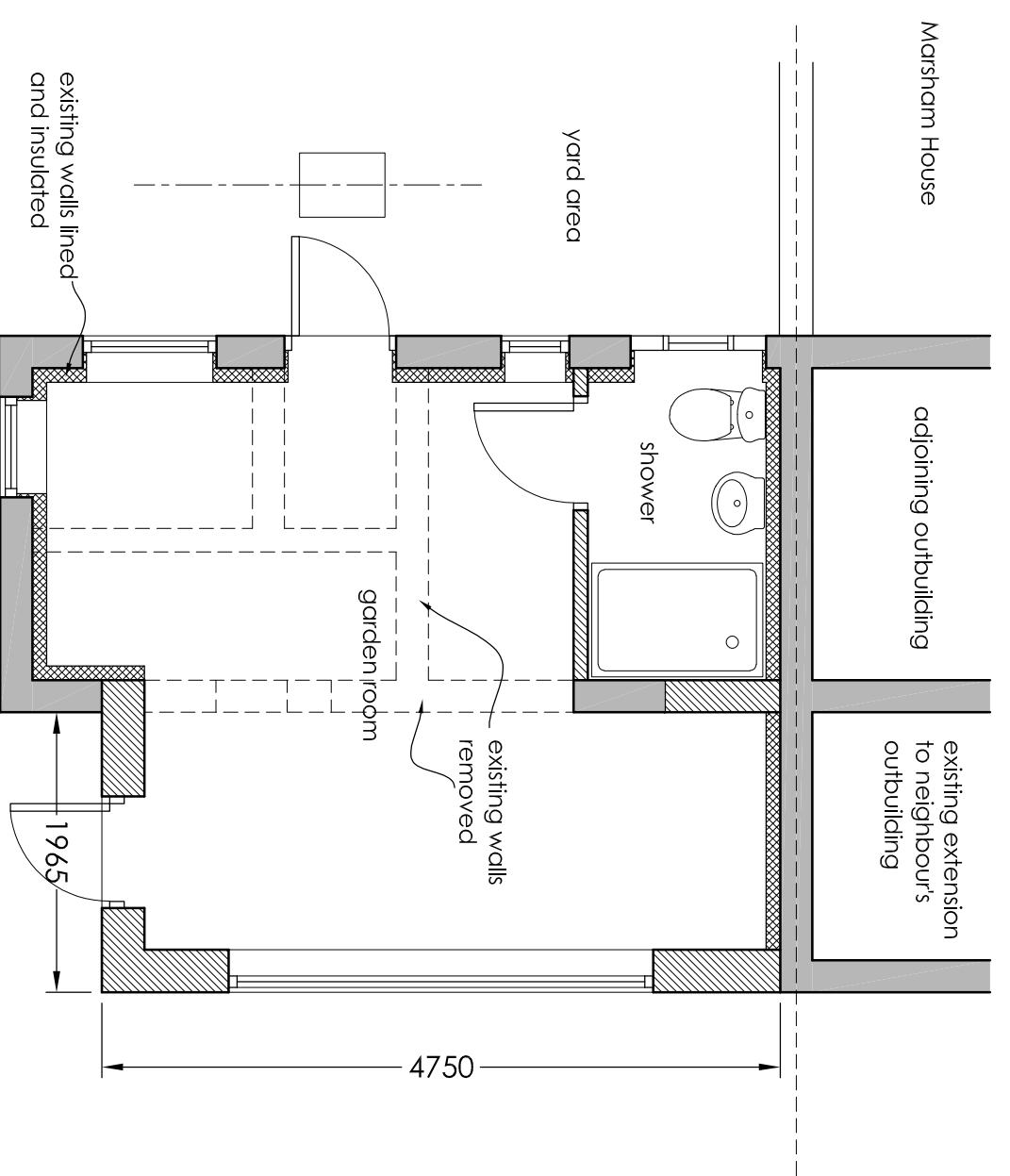

P1\_09/04/21: Initial Issue

**• NEIL • REYNOLDS •**  
 Salers Barn, Middle Street, Potterhanworth, Litchin, LN4 2DR  
 tel: 01522 793006 email: neil@nkrchitects.co.uk

client  
**MR & MRS CHAPMAN**

project  
**Alterations to Outbuilding**  
**Pear Tree House**  
**Victoria Street, Wragby**

drawing title  
**LAYOUTS & ELEVATIONS**

date  
**April 2021** scale  
**1:50 @ A1**

drawing number  
**ST-462 / 02** revision  
**P1**