

Site Plan 1:200 at A1
1:200 (m) 0 2 10 20

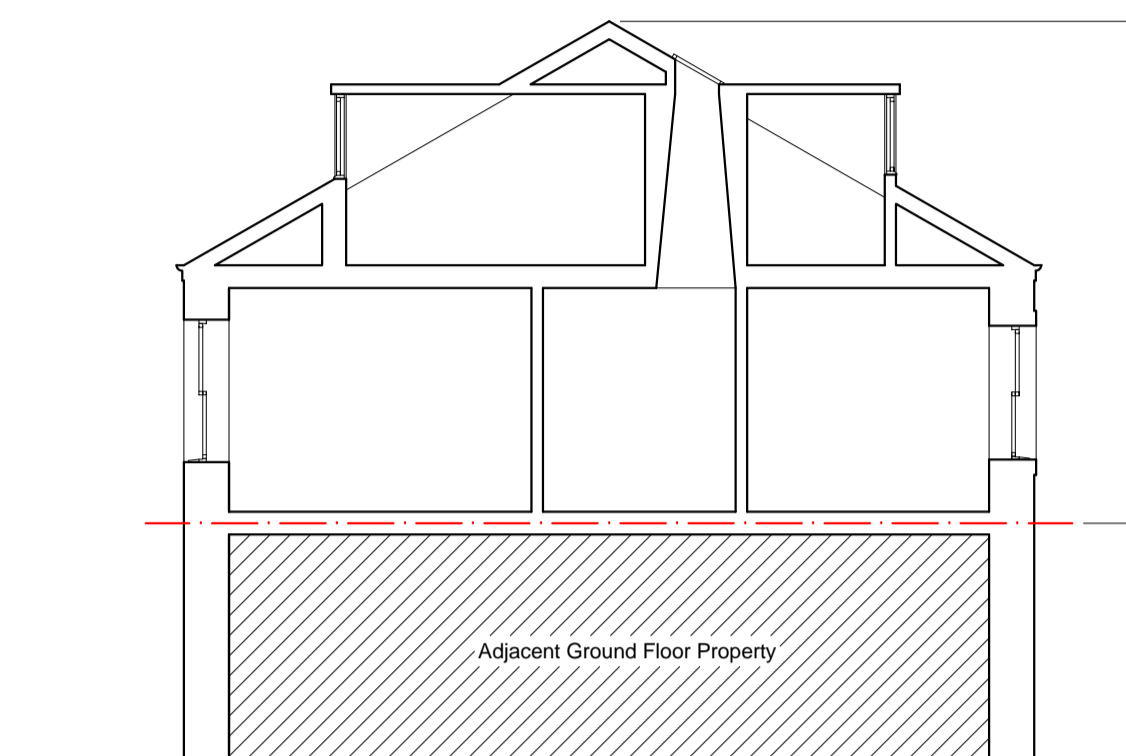

Existing Front Elevation



Existing Section 1:100 at A1
1:100 (m) 0 1 5 10

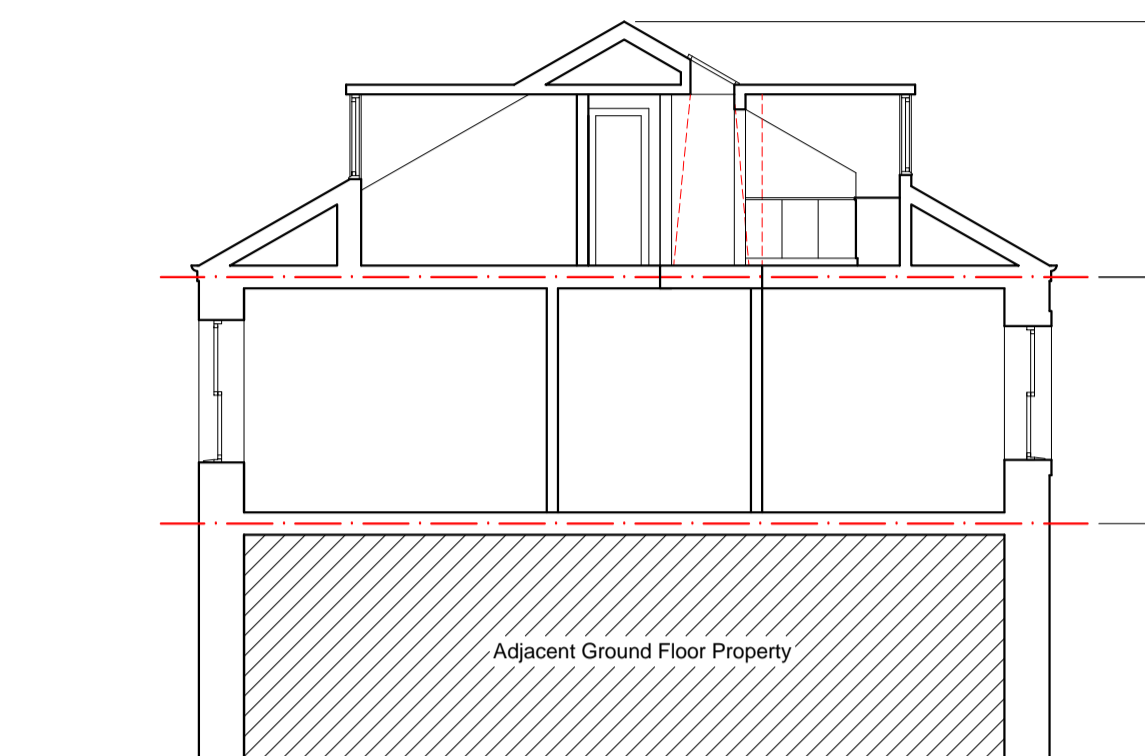

Proposed Section 1:100 at A1

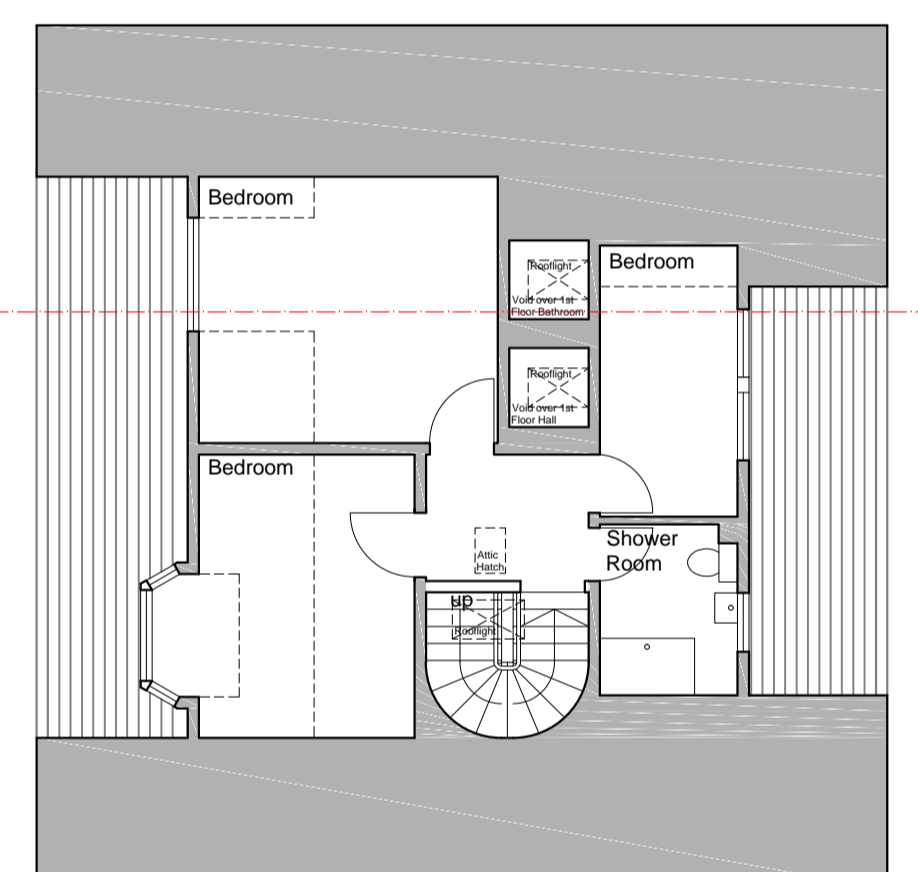

Second Floor

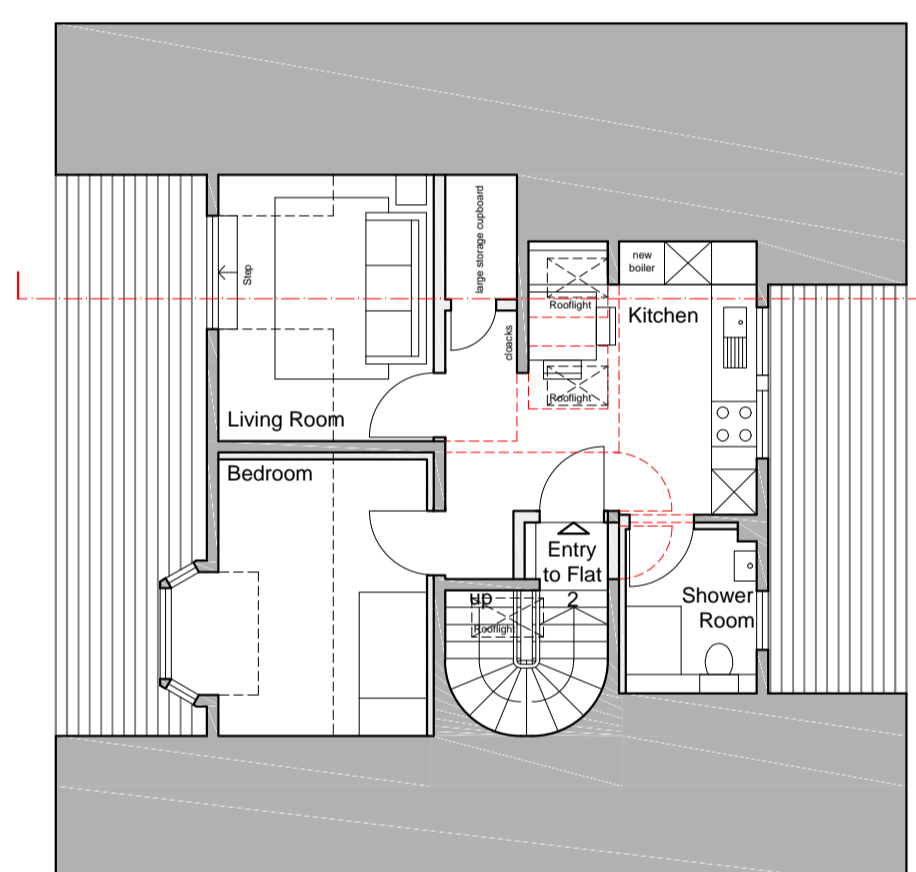

Second Floor

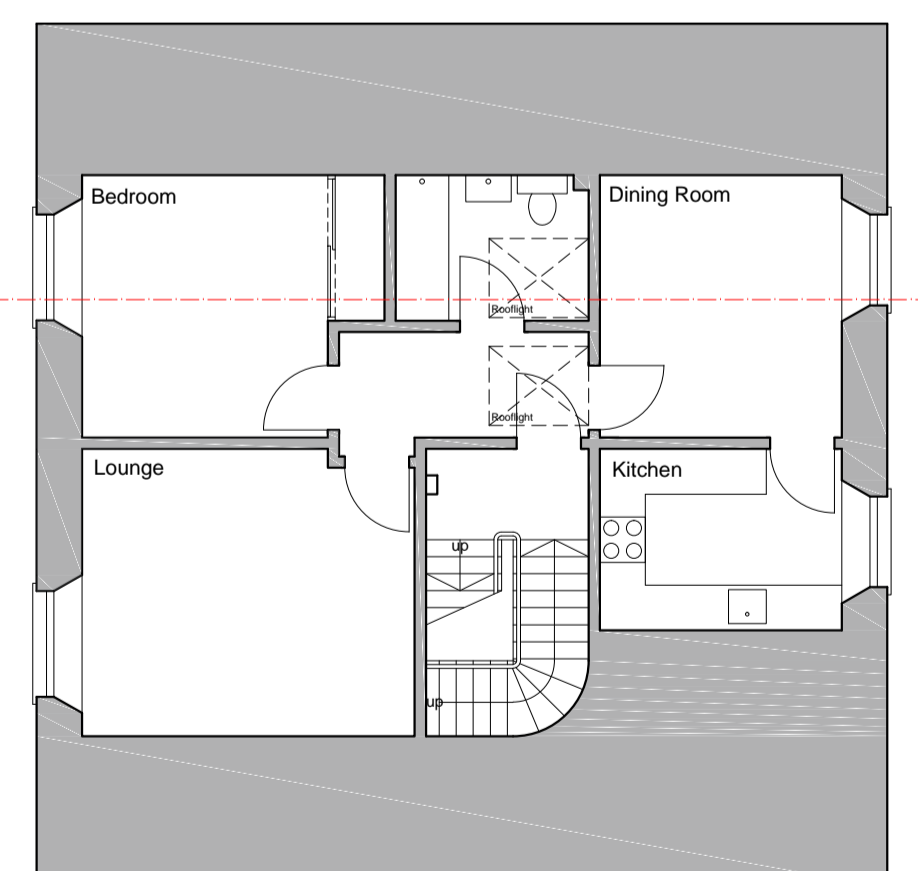

First Floor

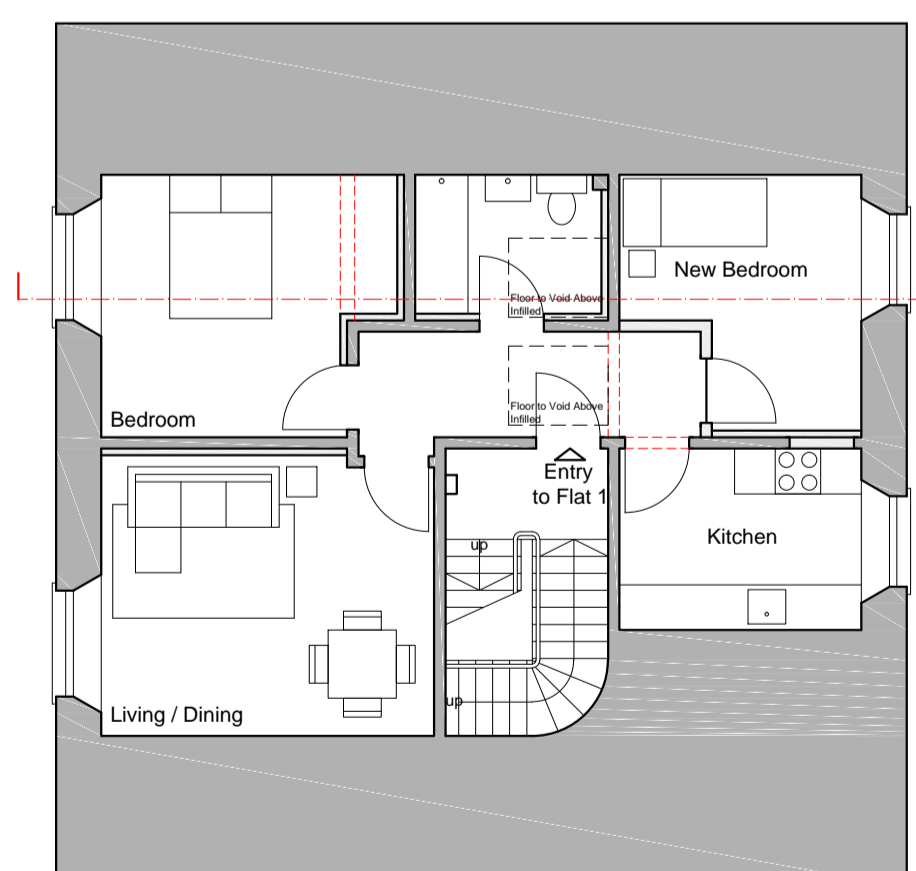

First Floor

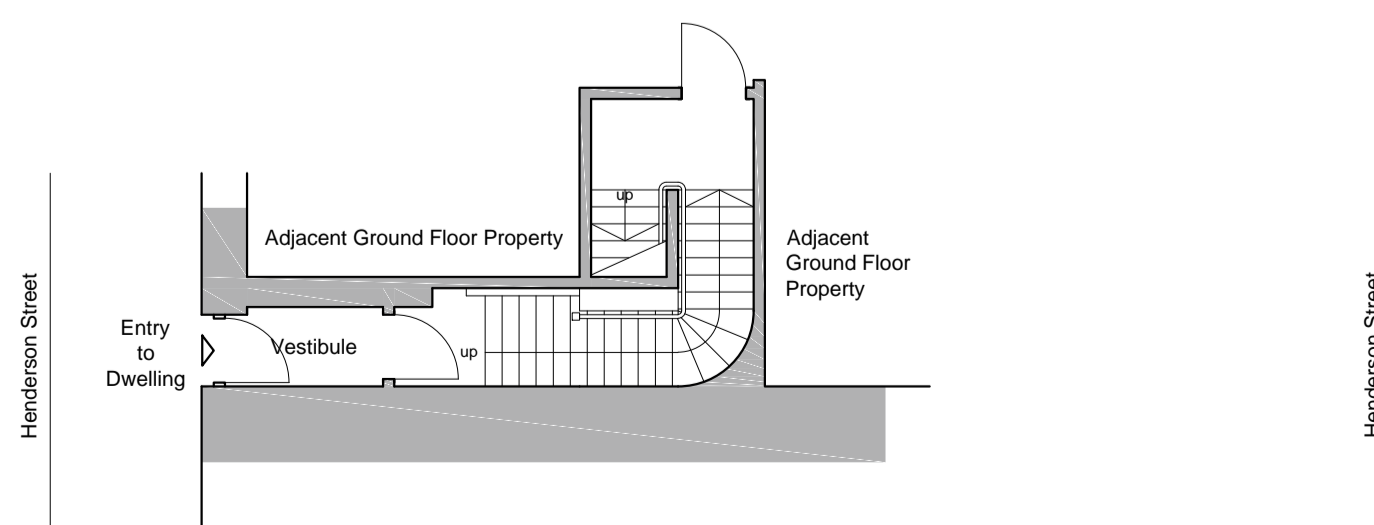

Existing Floor Plans 1:100 at A1
1:100 (m) 0 1 5 10

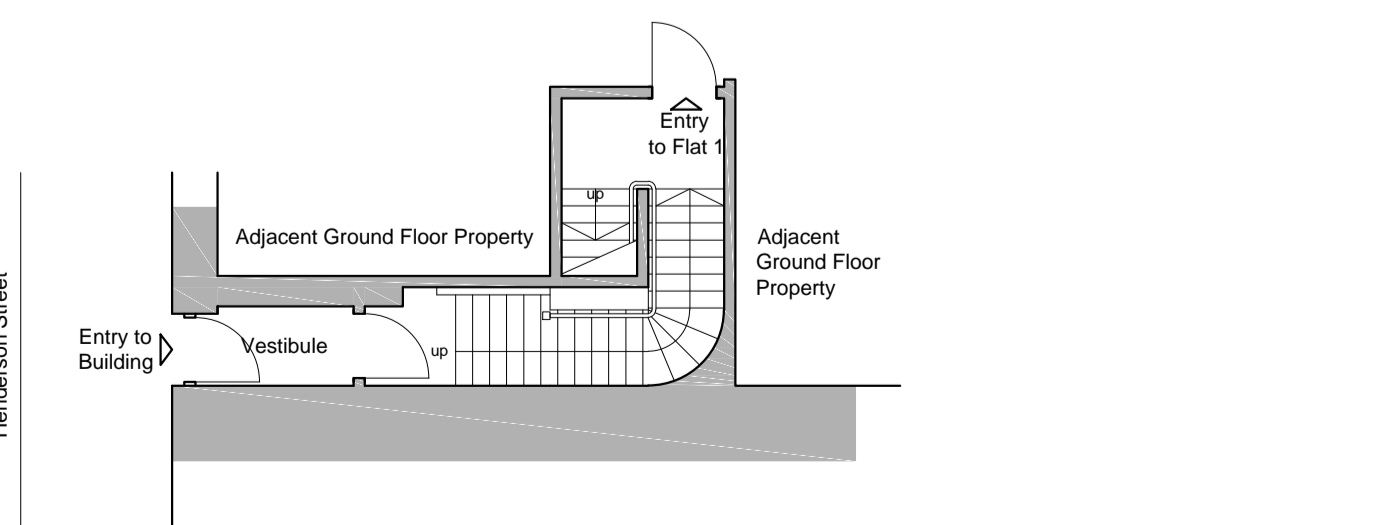

Proposed Floor Plans 1:100 at A1
1:100 (m) 0 1 5 10



North - Front Elevation
No physical changes proposed to elevation
Proposed Elevations 1:100 at A1
1:100 (m) 0 1 5 10

South - Rear Elevation
No physical changes proposed to elevation

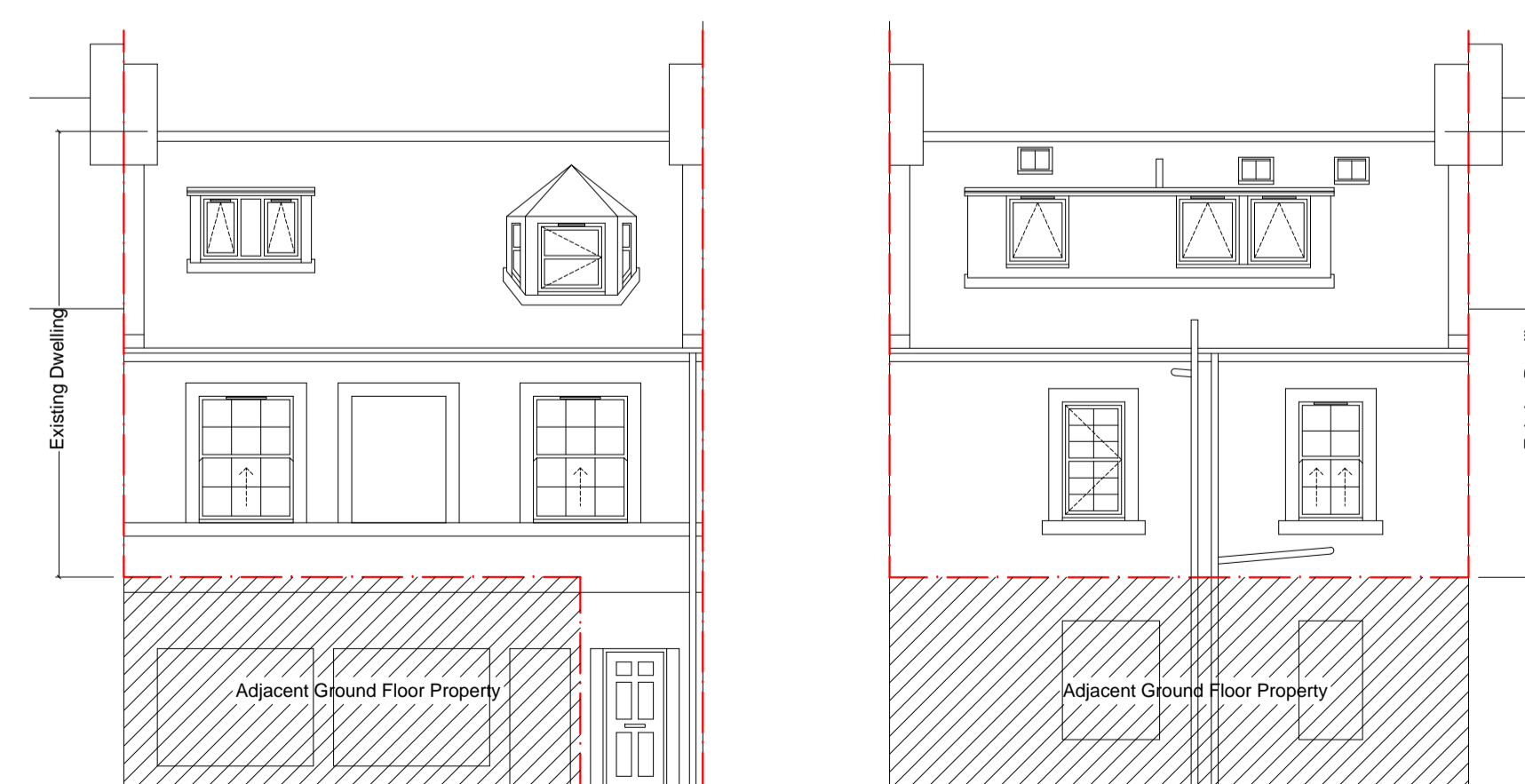

North - Front Elevation
Existing Elevations 1:100 at A1
1:100 (m) 0 1 5 10

South - Rear Elevation

31.03.21 Rev - Issued for Planning Application

Amendments:



t: 01786 230 348
e: info@bobbyhalliday.co.uk

Project: 21.03
Proposed Subdivision of Dwelling into 2 No. Flats at
4 Henderson Street
Bridge of Allan
FK9 4HT

for
Mr & Mrs Lockhart

DWG No:
21.03 PL 001 rev -

Status:
Planning

Title:
General Arrangement - Existing + Proposed Drawings

Date: March 2021
Drawn: GC
Scale: as noted @ A1
Checked: GM

Contractor to verify all dimensions on site prior to commencing work or ordering materials.
ONLY SCALE DRAWINGS FOR PLANNING PURPOSES
Any discrepancy to be reported to Bobby Halliday Architects.
This drawing is to be read in conjunction with all other Architects, Consultants, Specialists and Sub-Contractors drawings.
This drawing is copyright. All rights reserved.
Bobby Halliday Architects is a Trading Name of
Grahame MacLean Architects Limited
registered in Scotland No. 600071