

Notes

- This drawing is the copyright of MH Architects Ltd
- Do not scale this drawing except for Local Authority planning purposes
- All dimensions must be checked on site by the contractor prior to commencement of the works.

Client Approval

X	A - Approved
X	B - Approved with comments
X	C - Do not use

Rev.	Revision Note/Purpose of Issue	Drawn By	Date	Chk By	Date
------	--------------------------------	----------	------	--------	------



FRONT
west elevation



SIDE
south elevation



SIDE
north elevation

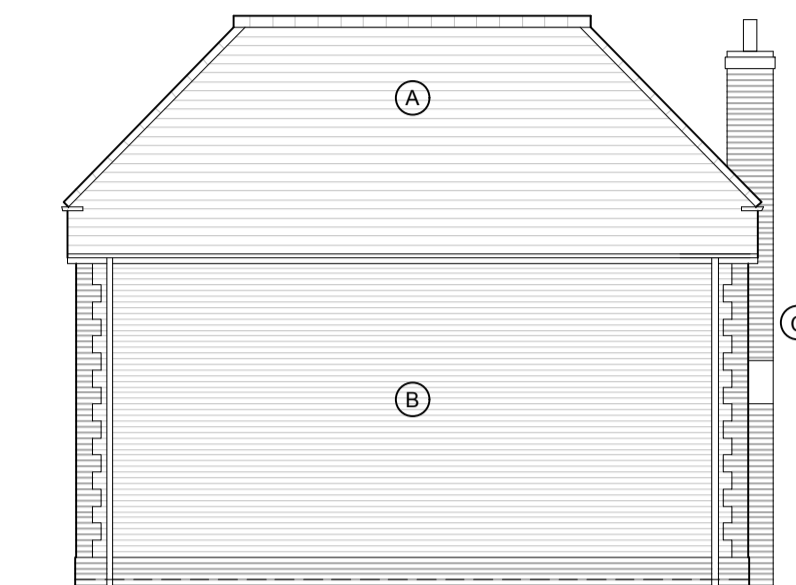

REAR
east elevation

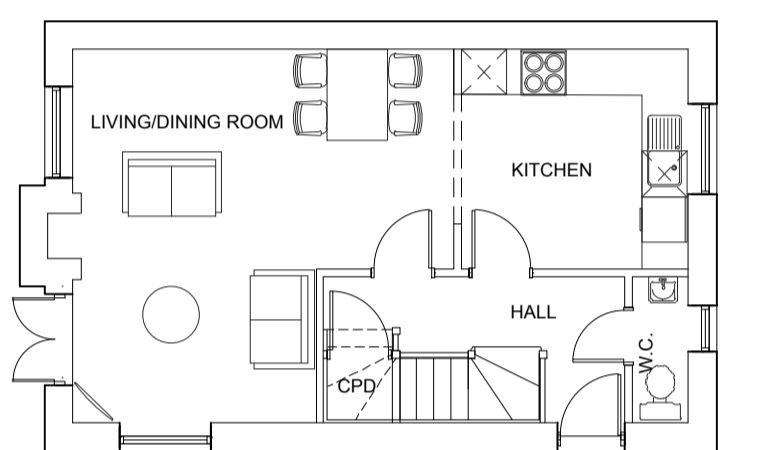

GROUND
floor plan

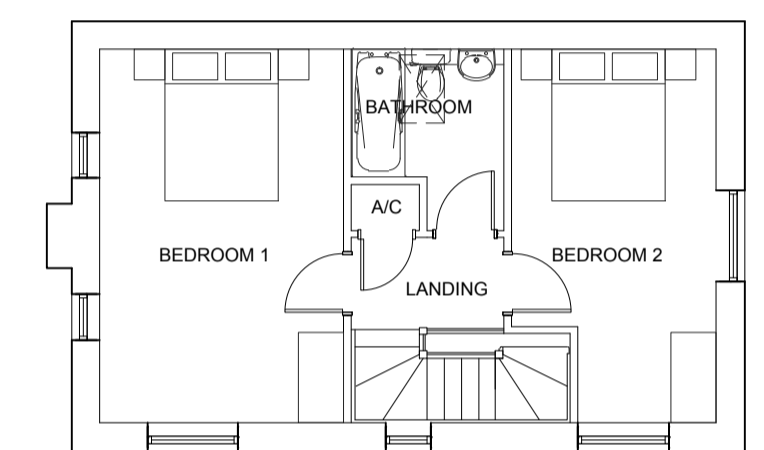

FIRST
floor plan

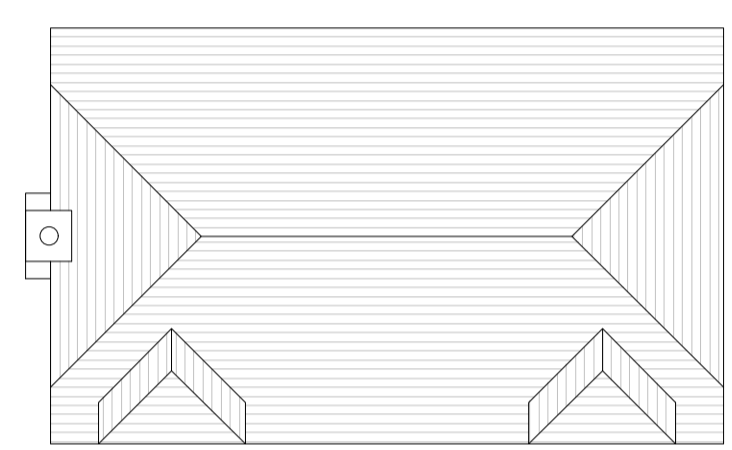

ROOF
plan

PROPOSED HOUSE
plans and elevations

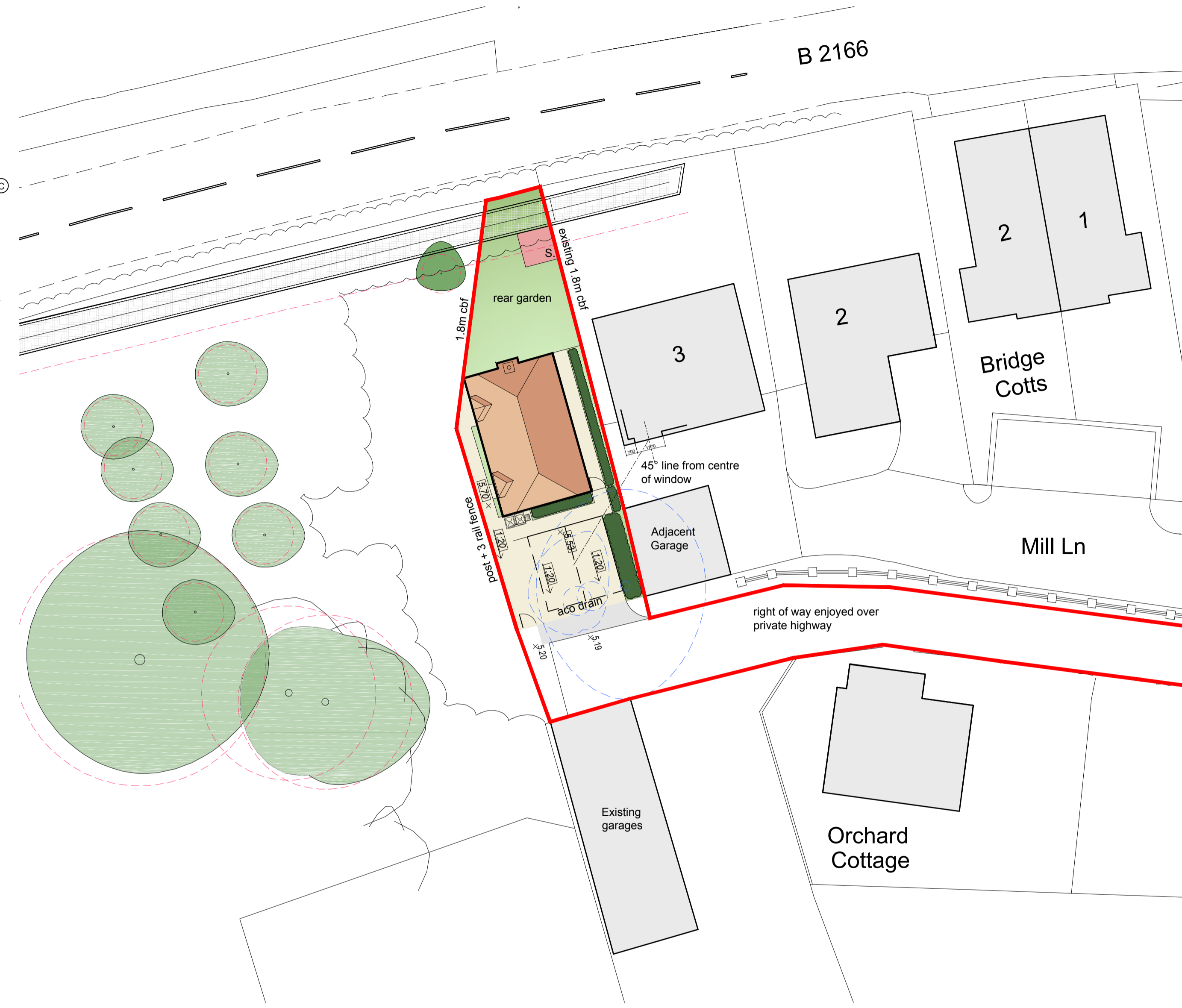

SITE PLAN
proposed

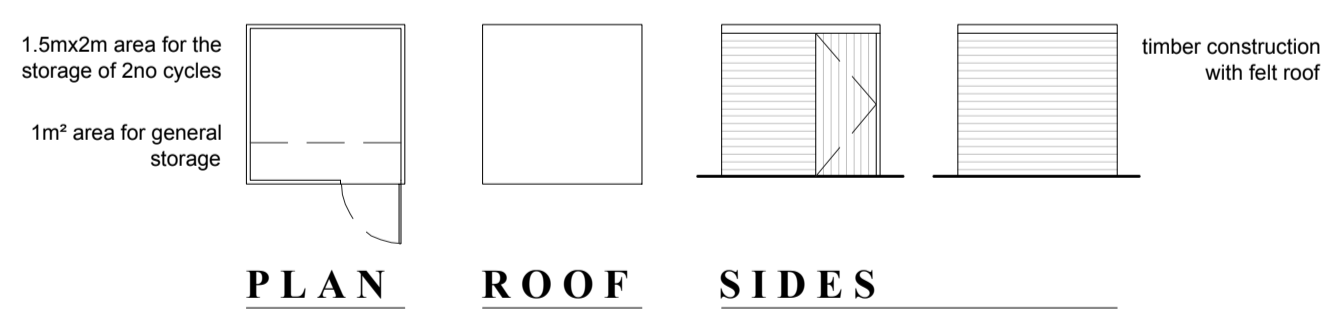

SHED
plans and elevations

Room Schedule

Room	Int. Area
Living / Dining Room	21.07 sq.m
Kitchen	8.72 sq.m
W/C	1.42 sq.m
Bedroom 1	15.99 sq.m
Bedroom 2	12.22 sq.m
Bathroom	4.14 sq.m
Ground Floor Area	40.21 sq.m
First Floor Area	40.21 sq.m
Total Internal Area	80.42 sq.m

Schedule Of External Materials

Material	Description
Roof	A Red concrete roof tiles
Walls	B Red multi brick C Red stock brick
Windows / Doors	White uPVC casement windows Composite PAS accredited door, colour TBC
Rainwater goods	Black uPVC half-round profile gutter / downpipes

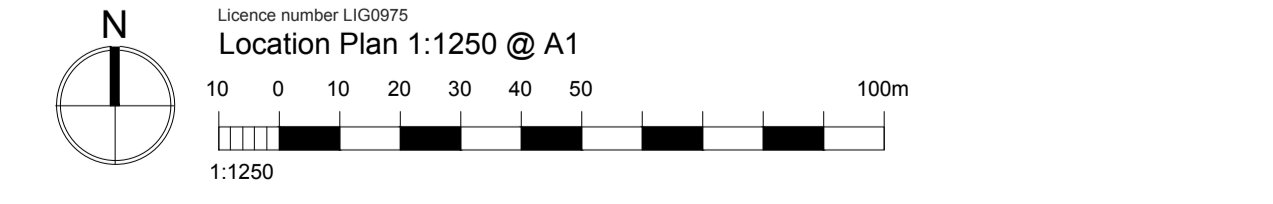
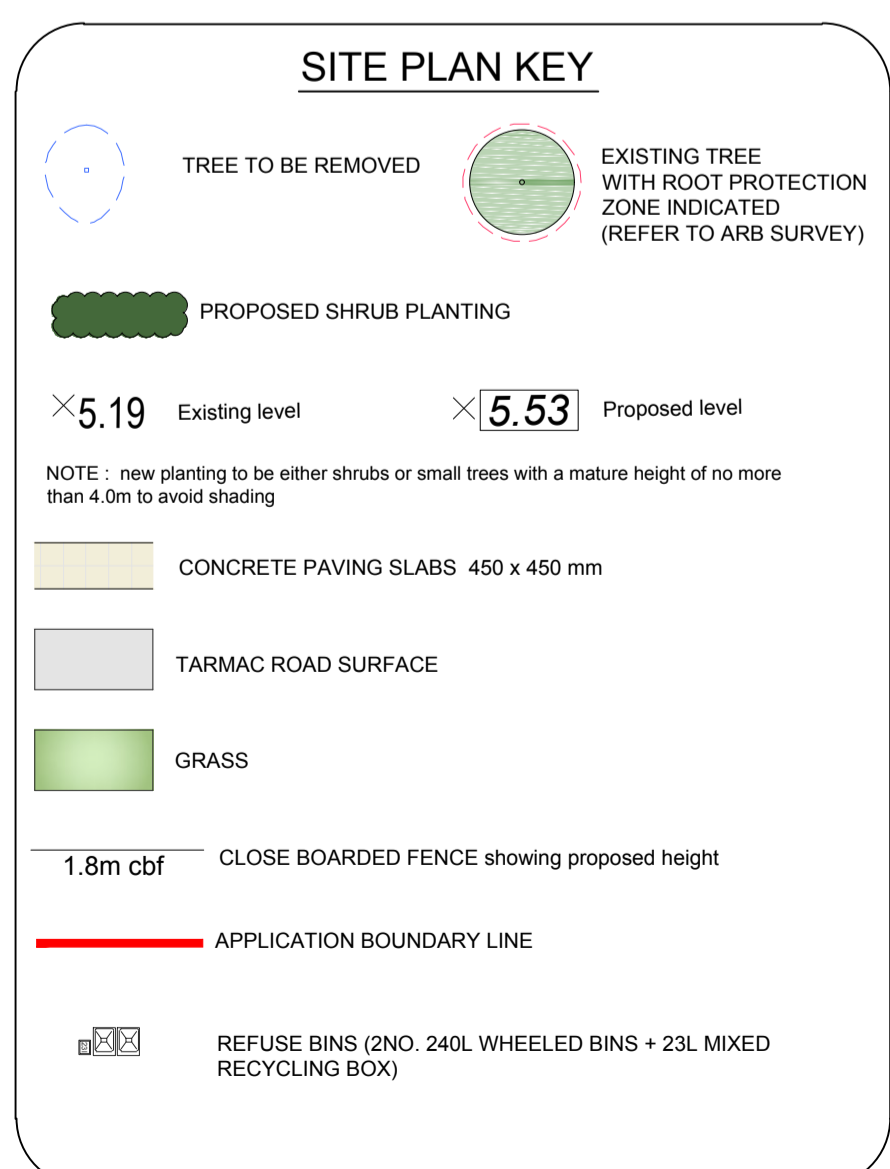

Client: Ms A Shone

Job title: New Dwelling On Land At Lagness Road, Runcton West Sussex, PO20 1LD

Drawing title: Proposed Site Plan, Elevations and Plans

Drawn	Date	Checked	Date	Scale at A1				
JK	Jan 18	CJP	Jan 18	As Shown				
Job No.	Pro.	Org.	Zone	Level	Type	Role	No.	Rev.
16-020	LAG	MHA	00	XX	DR	A	003	P6

Purpose of Issue: PLANNING APPLICATION

Ground Floor | Bicentennial Building
Southern Gate | Chichester
West Sussex | PO19 8EZ

01243 774748
e.admin@mharchitects.co.uk
www.mharchitects.co.uk

Limited Company
Registered in England No. 0994133