

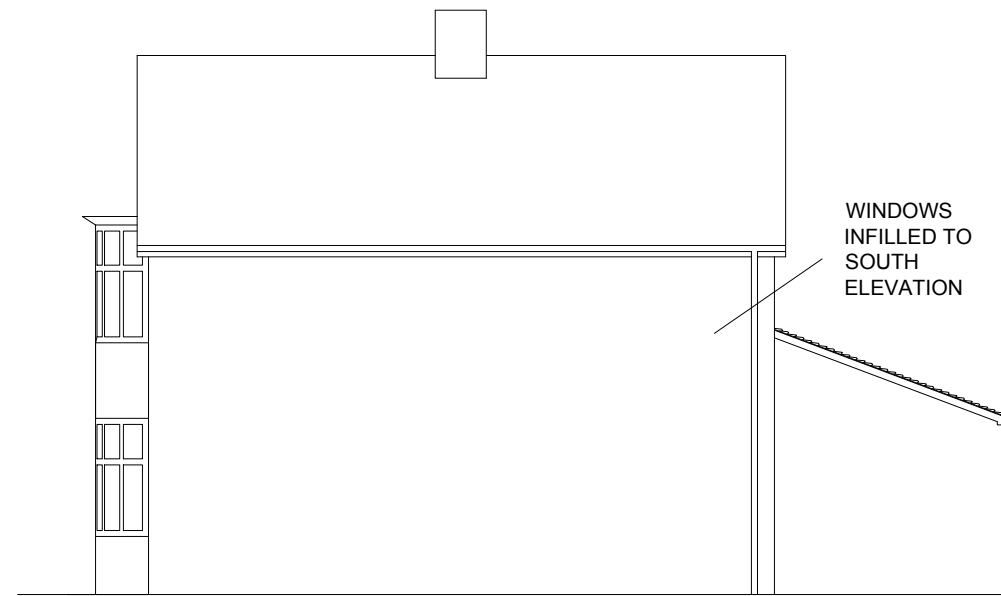

WEST ELEVATION

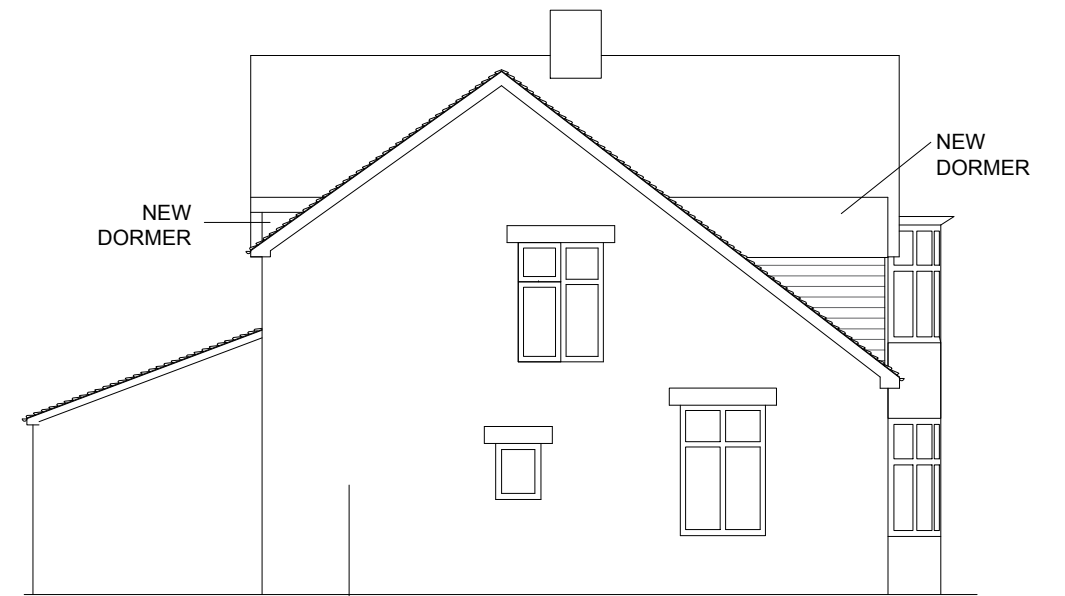

SOUTH ELEVATION



NORTH ELEVATION

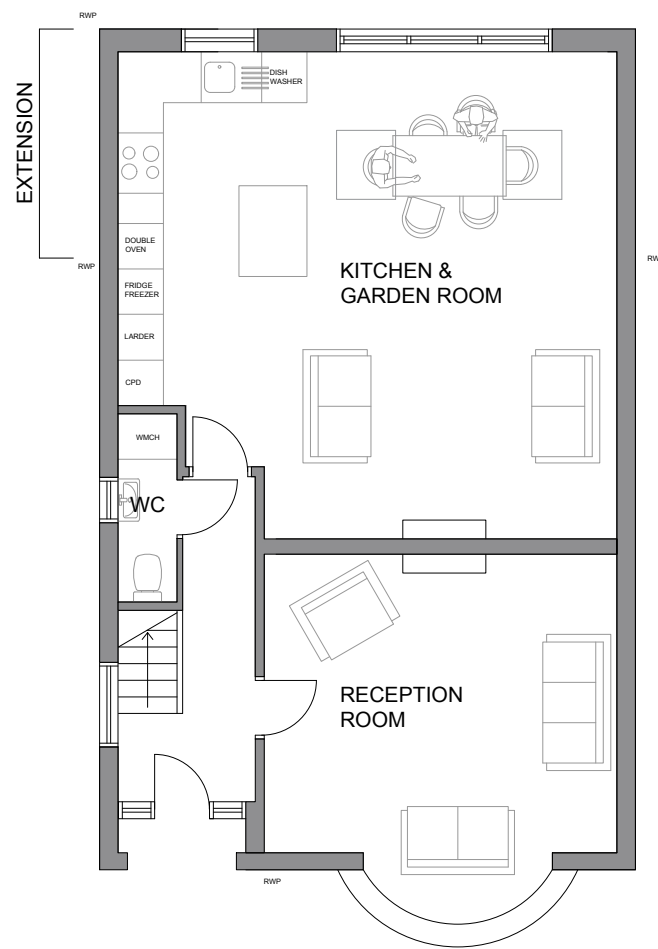

GROUND FLOOR

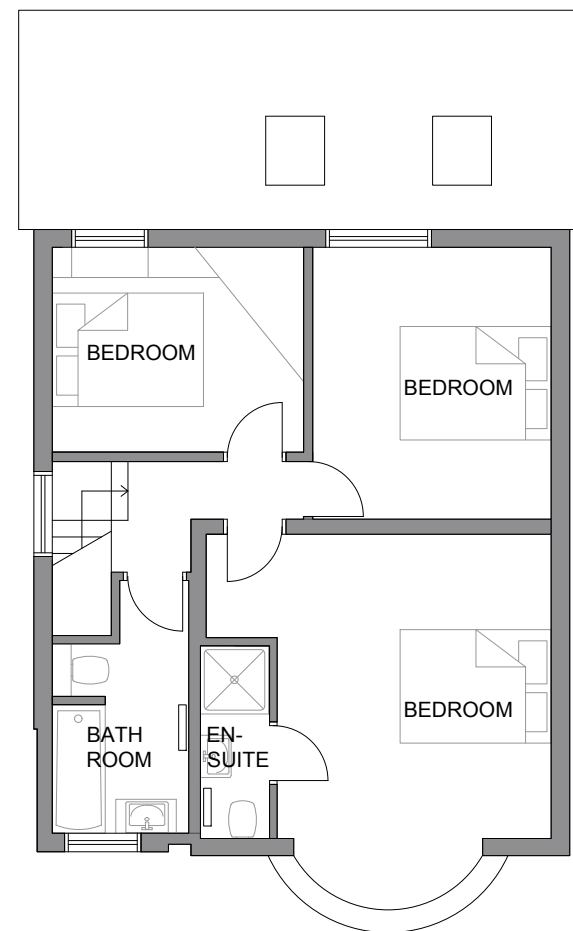

FIRST FLOOR

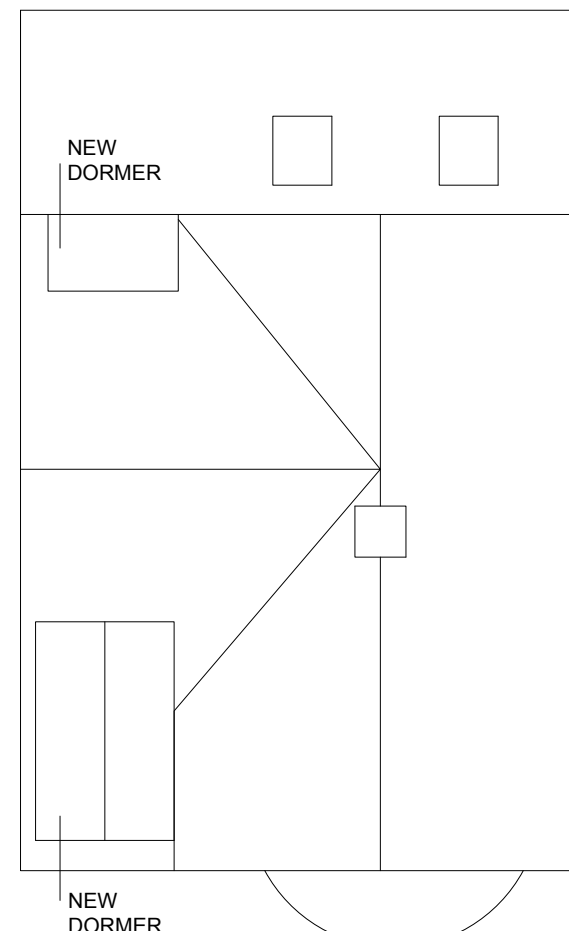

ROOF PLAN

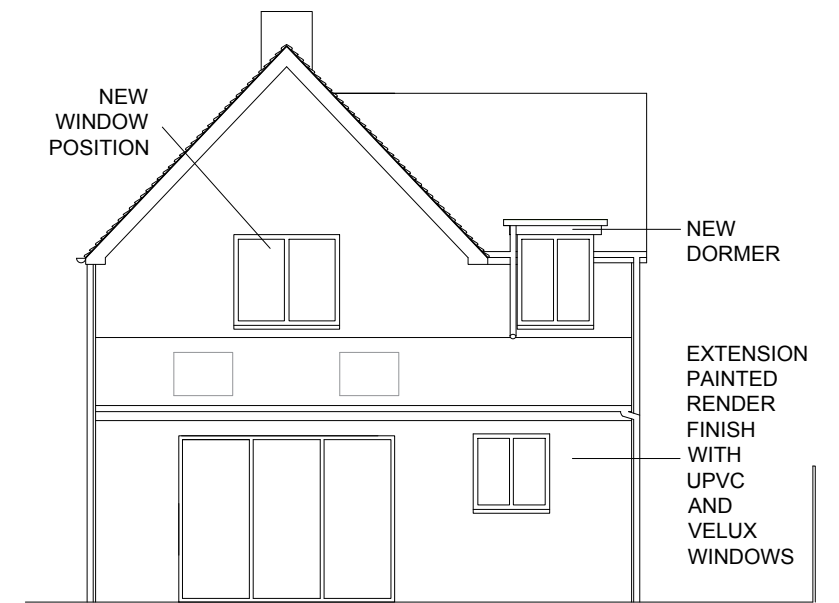

EAST ELEVATION

EXTENSION AND ENHANCEMENT WORKS
 MISS K HUXTABLE
 Strathmore, Main Road,
 Birdham, PO20 7HU

DWG NO:	03 Proposed General Arrangement
DATE:	19.03.21
REVISION:	-

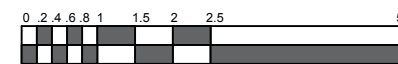

1:100@A3

