

EXISTING

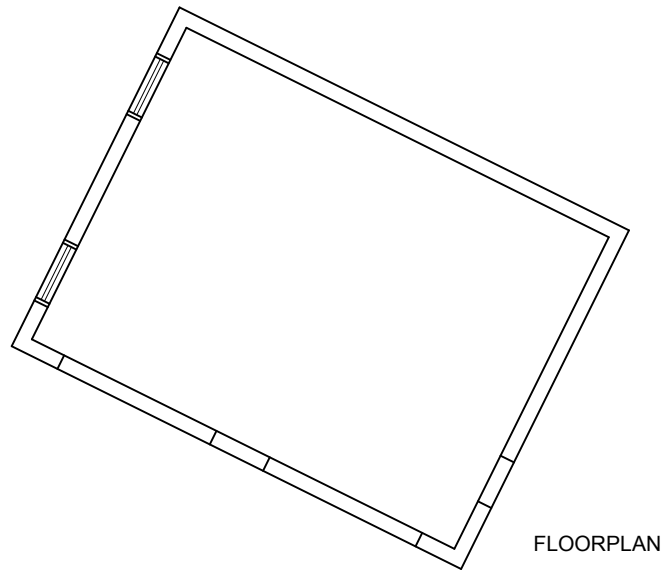

FLOORPLAN

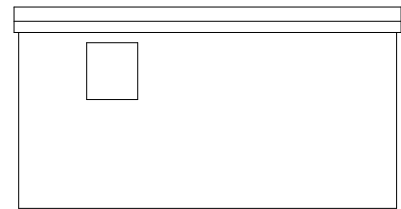

EAST

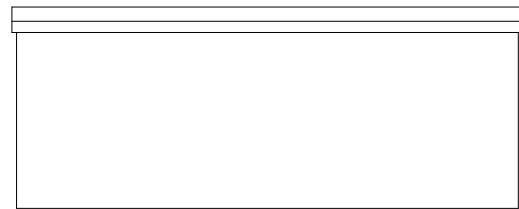

NORTH

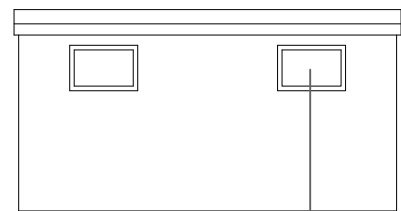

WEST

WHITE  
UPVC  
GLAZING

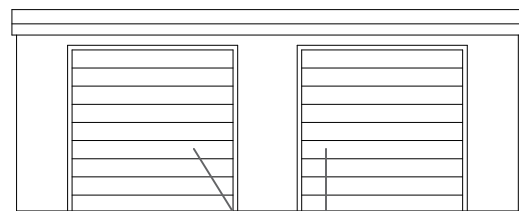

SOUTH

WHITE  
GARAGE  
DOORS



@A3

PROPOSED

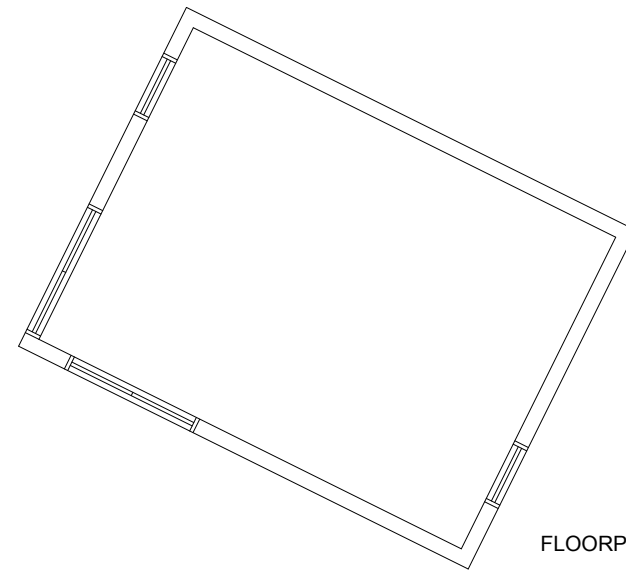

FLOORPLAN

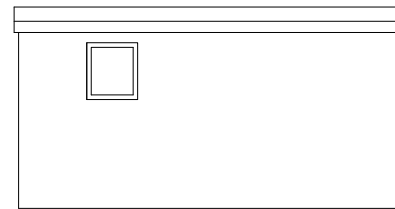

EAST

GREY  
UPVC  
GLAZED  
DOUBLE  
DOORS

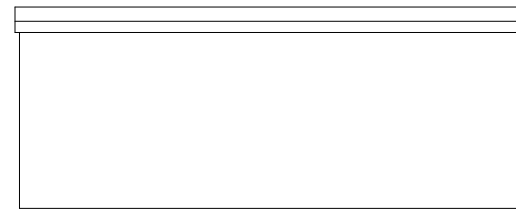

NORTH

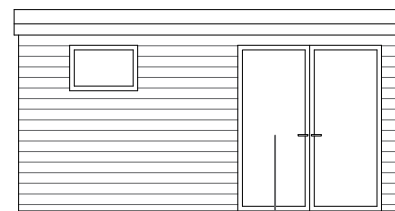

WEST



SOUTH

NATURAL  
TIMBER  
CLADDING

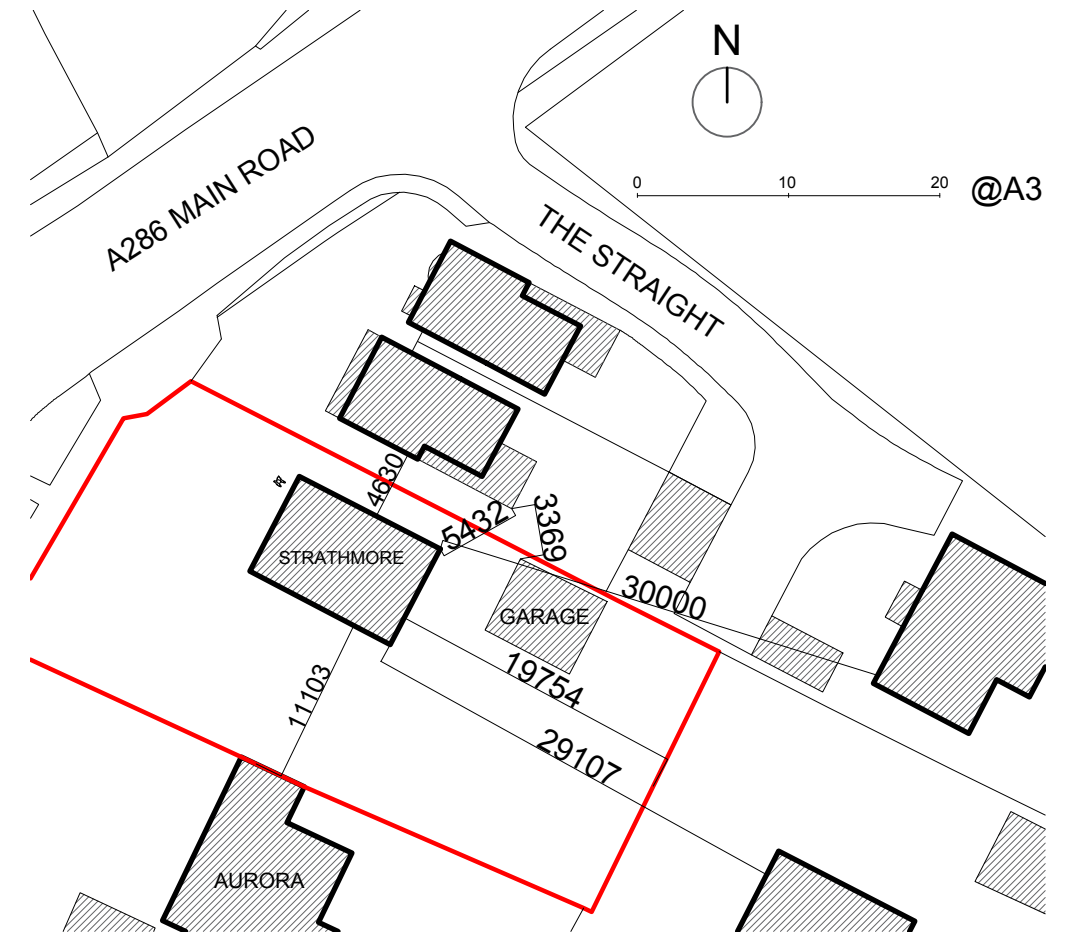

EXTENSION AND ENHANCEMENT  
WORKS

MISS K HUXTABLE

Strathmore, Main Road,  
Birdham, PO20 7HU

DWG NO:	04 Indicative Garage re-design
DATE:	19.03.21
REVISION:	-