

**CDM REGULATIONS 2015**

Works covered by the CDM Regulations 2015 shall not commence until the correct duty holders are in place and all relevant and project specific documents are in place.



Significant design risks and site hazards



Prevention of particular action



CDM information



Encouragement of particular action

**DISCLAIMER**

This drawing is copyright and must not be reproduced without the consent of Gasper Lee Design Limited. Responsibility is not accepted for errors made by others in scaling from this drawing. All construction information should be taken from figured dimensions only. All dimensions to be checked on site by the main contractor prior to any commencement of works on site or any fabrication works off site. Any discrepancies found within the drawing must be immediately reported to Gasper Lee Design Limited. This drawing must be read in conjunction with all other project related drawings and documents; and all (if any) design team and consultants drawings and documents.



**North Elevation**  
1 : 100

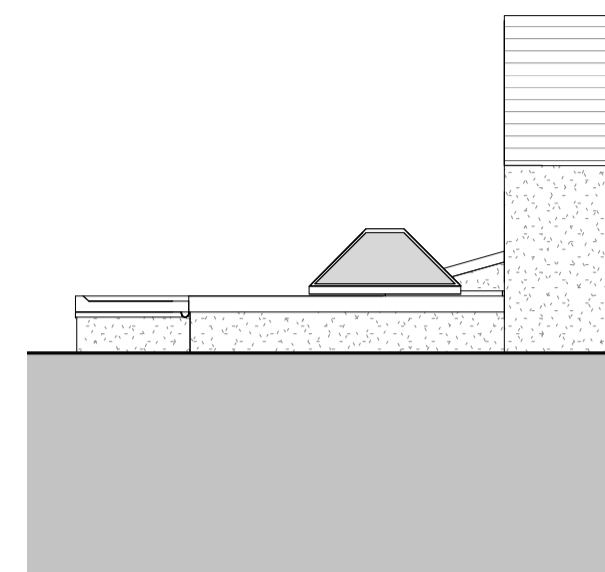

**West Elevation**  
1 : 100

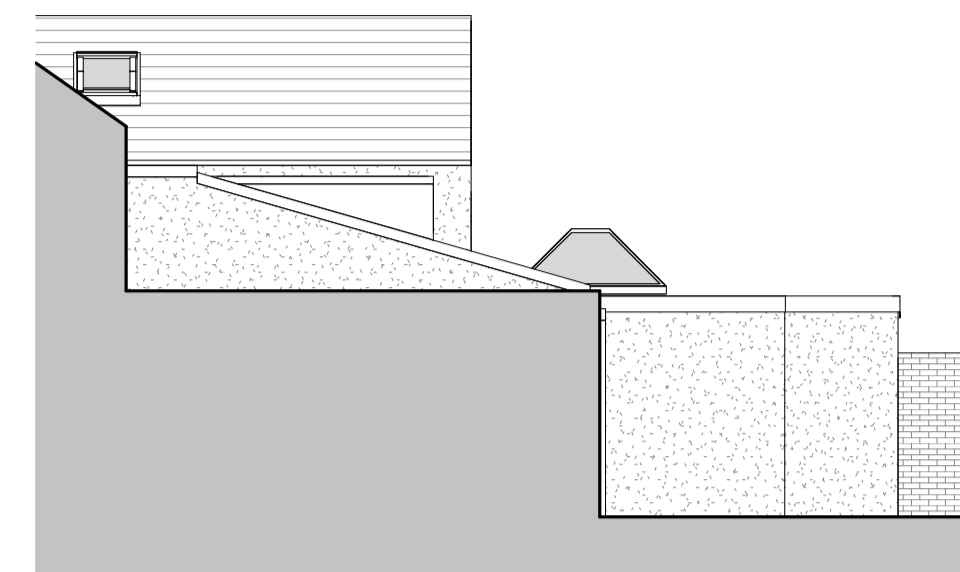

**East Elevation**  
1 : 100

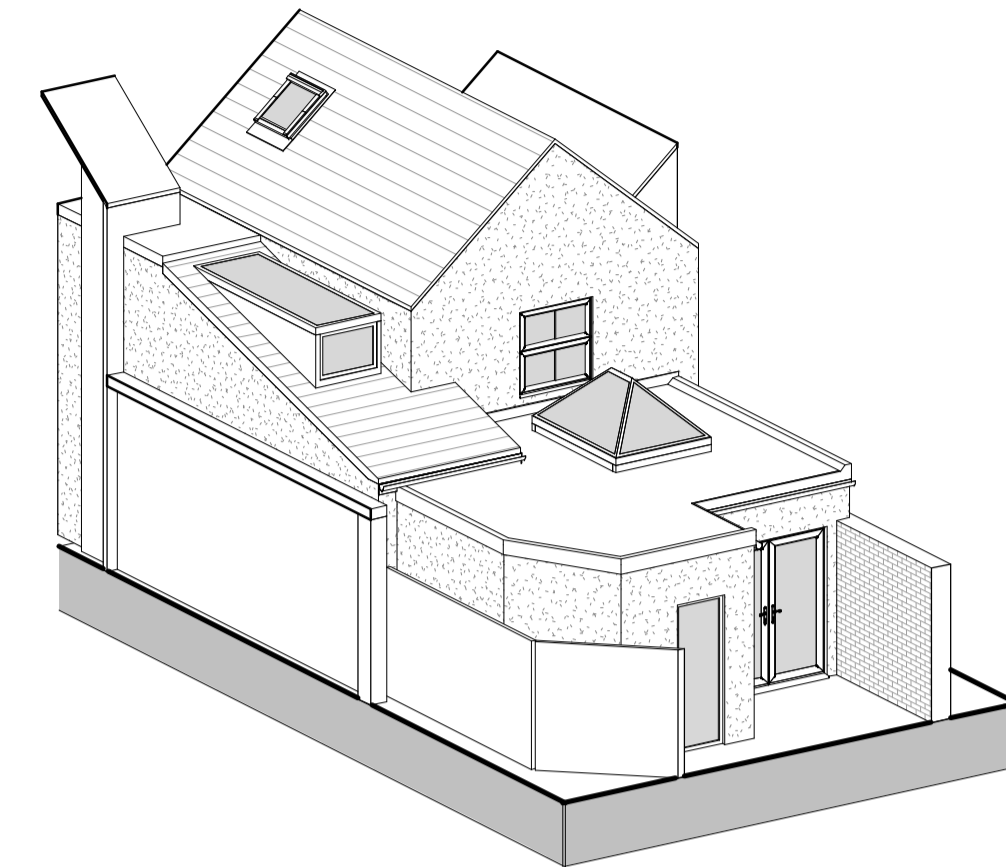

**3D View 1**

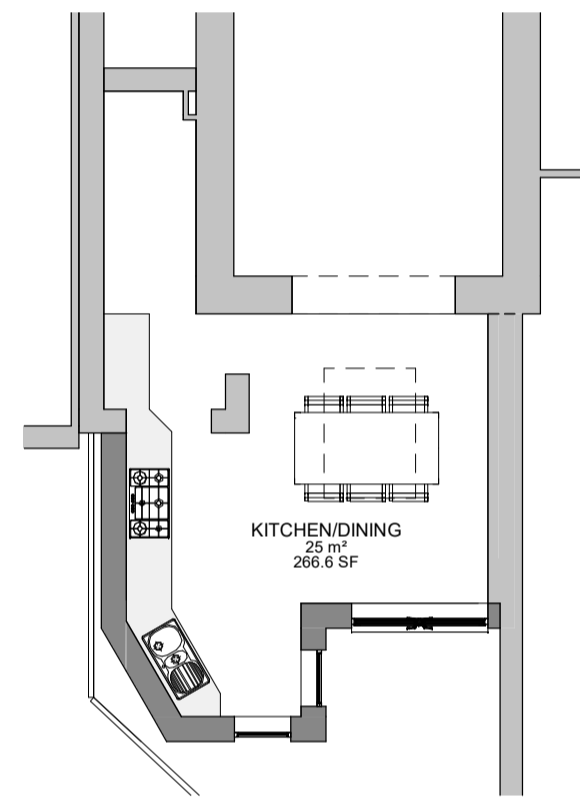

**Ground Floor**  
1 : 100

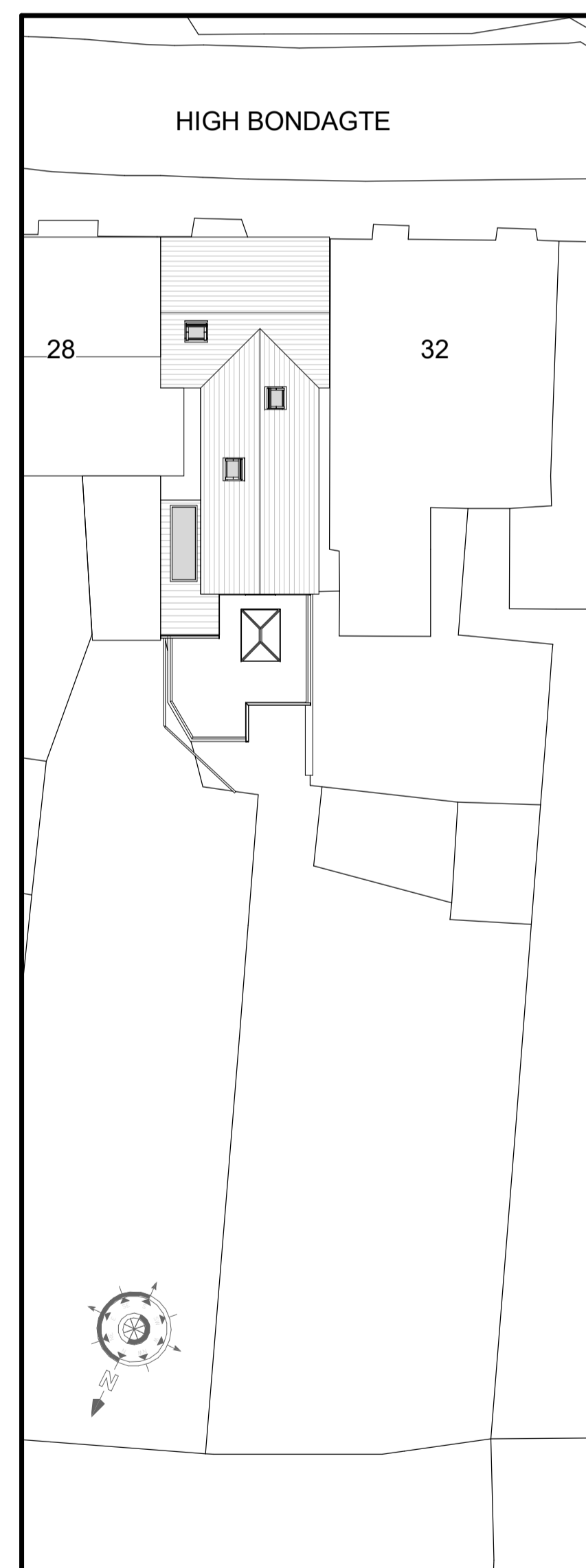

**Site Plan**  
1 : 200

**GLASPER LEE DESIGN**  
GLD Architecture Planning Development

T: (01388) 433751 E: Matthew@GasperLee.co.uk W: www.GasperLee.co.uk  
#GasperLeeDesigns | Architectural, Planning & Development Services | **CIAT** REGISTERED PRACTICE

**Project:**  
30 High Bondgate  
Bishop Auckland  
Co. Durham  
DL14 7PJ  
**Client:**  
Mr & Mrs Cockerill

**Drawing Title:**  
Proposed Details

<b>Date:</b> August 2020	<b>Scale:</b> As indicated	<b>Drawn By:</b> ML
-----------------------------	-------------------------------	------------------------

<b>Project Ref:</b> GLD115	<b>Drawing No:</b> 02	<b>Revision:</b> -
-------------------------------	--------------------------	-----------------------