

south east

- REVISIONS**
- A: client amendments
  - B: gables changed to hips
  - C: ridge on arms lowered, garage added, chimney moved
  - D: revert to gables
  - F: further info added 30.11.20
  - G: escape windows and solar panels added 1.3.21
  - H: weatherboarding changed to render 9.4.21

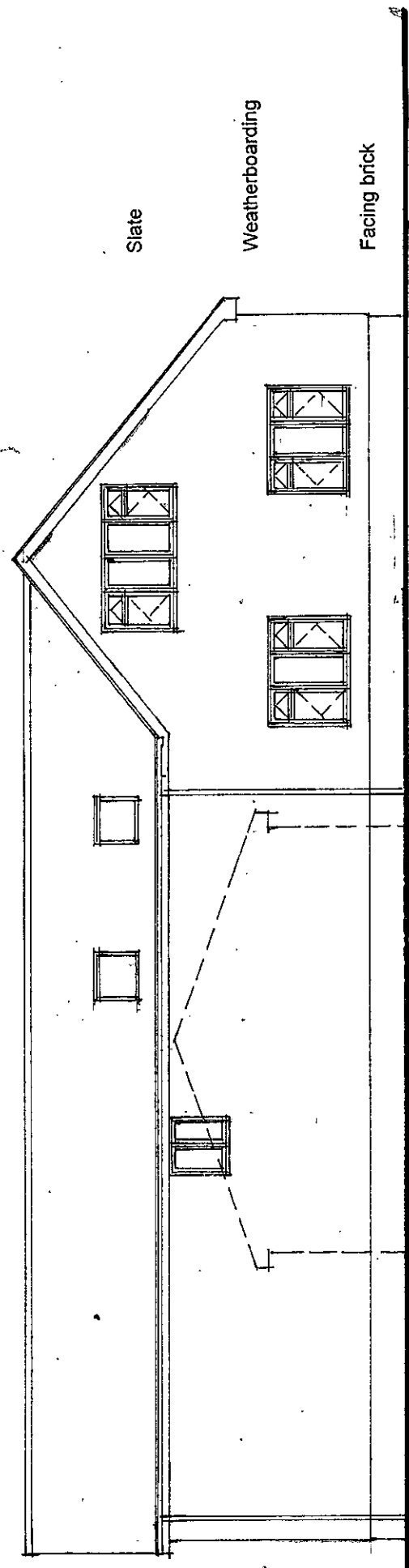

north west

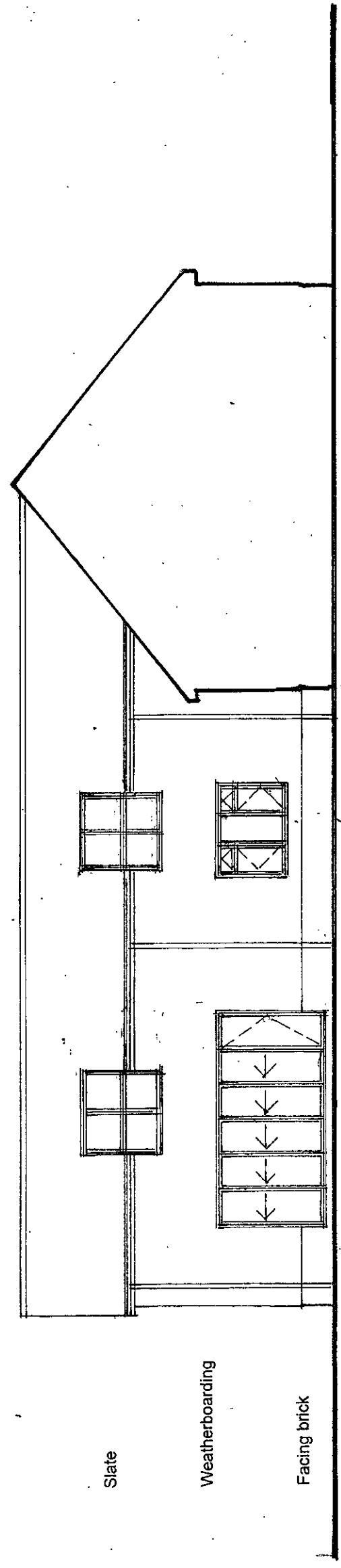

north west from courtyard

**Easthope Associates**

Cochranes  
 6 Lower Street  
 Thripplow  
 Royston  
 Herts. SG8 7RJ  
 Tel: 01763 208434  
 e-mail: david@easthope.com

revised elevations Pear Tree Wood Wyddial

1813: 26H  
 11/20 at A3