

This drawing and design is for use solely in connection with the project described below. The drawing and design is the copyright of MEB Design and must not be reissued, loaned or copied without written consent.

All dimensions and setting out to be checked on site before construction. ~~Do not scale from the drawing.~~

The drawing is to be read in conjunction with all other information relevant to the project. Any apparent discrepancy is to be brought to the attention of MEB Design.

If drawings are extracts from a co-ordinated Building Information Model (Autodesk Revit or similar) then for full details, layouts, keys and any items outside the Architectural Package please refer to the separate Structural and Services Packages. If in any doubt ask.

Linked and imported elements and files produced by other parties remain the copyright and responsibility of those parties and not of MEB Design Ltd

3D and rendered images are intended for information and illustrative purposes only. 3D and rendered drawings should not be relied upon and do not form part of any contractual arrangements.

© MEB Design Ltd

GENERAL NOTES
Planning Stage

REV	DATE	DESCRIPTION
B	31.03.21	Planning issue for comment.

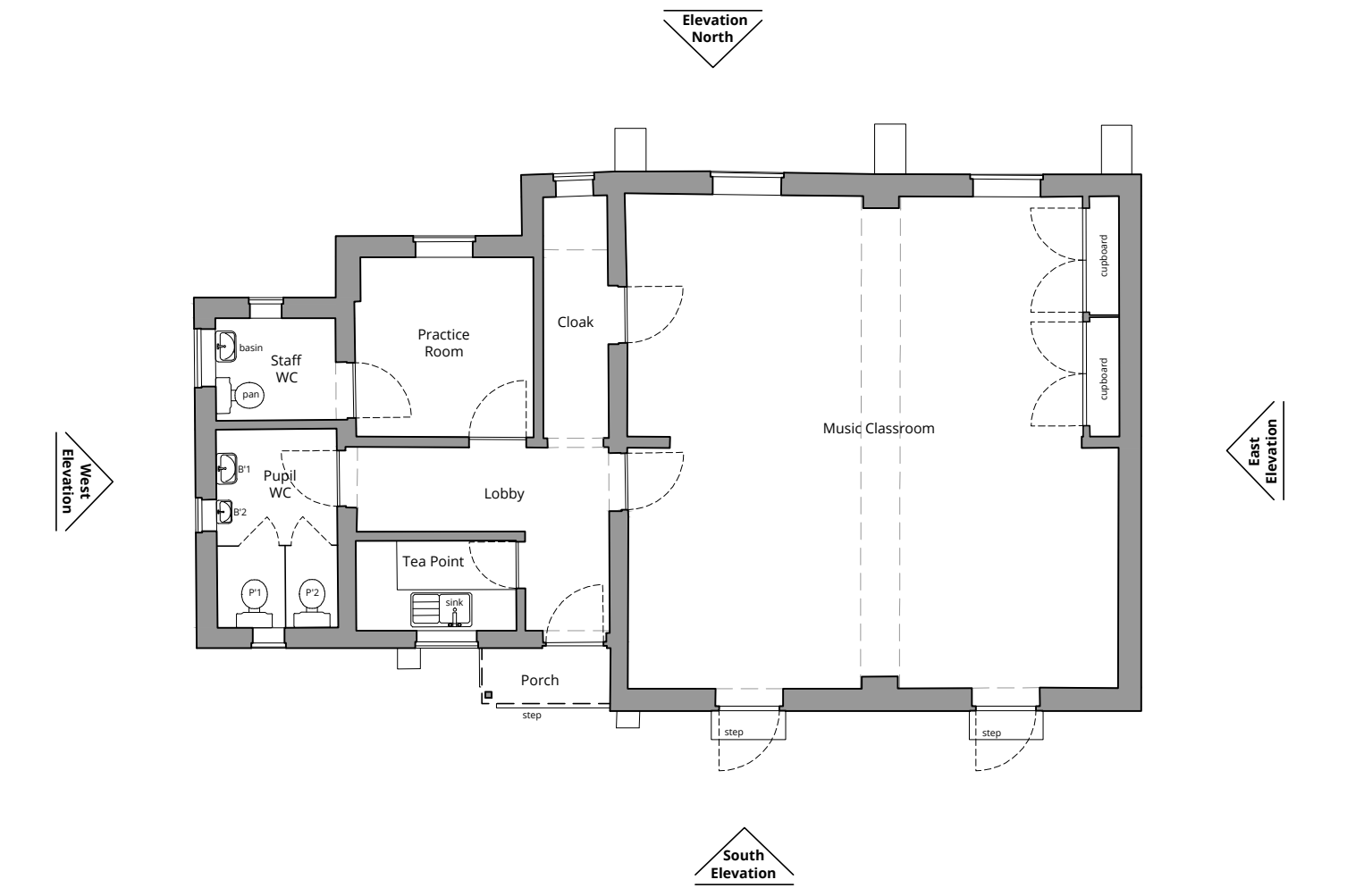

Existing Floor Plan

Scale 1:100 @A1

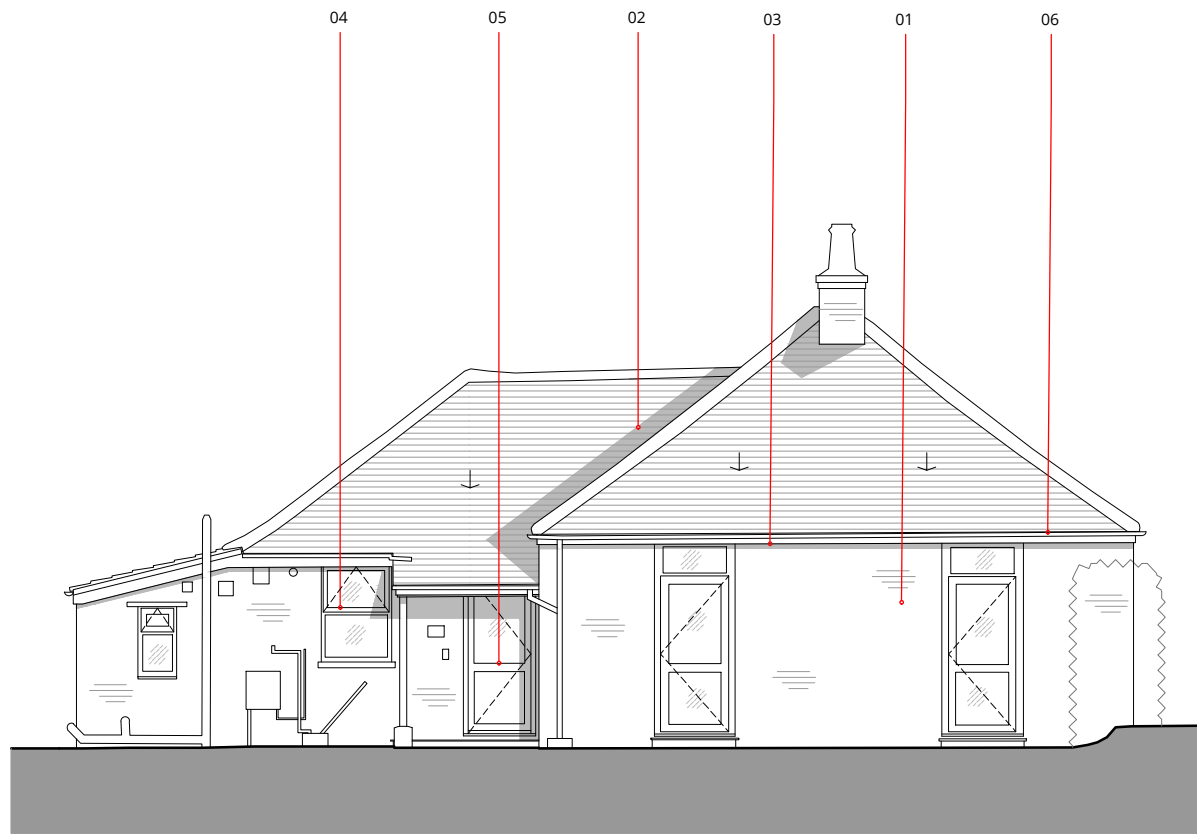

Existing South Elevation

Scale 1:100 @A1

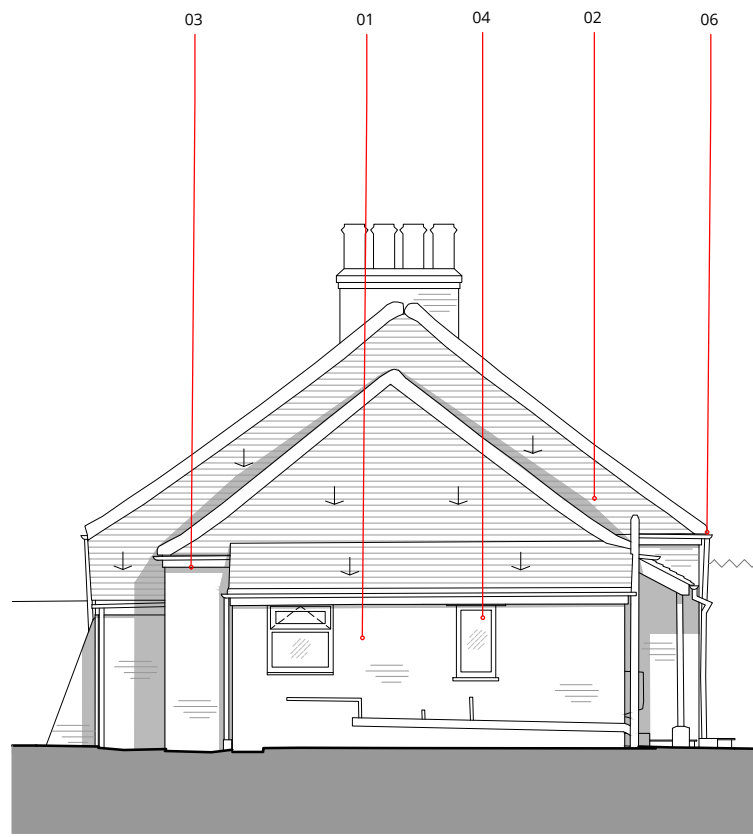

Existing East Elevation

Scale 1:100 @A1

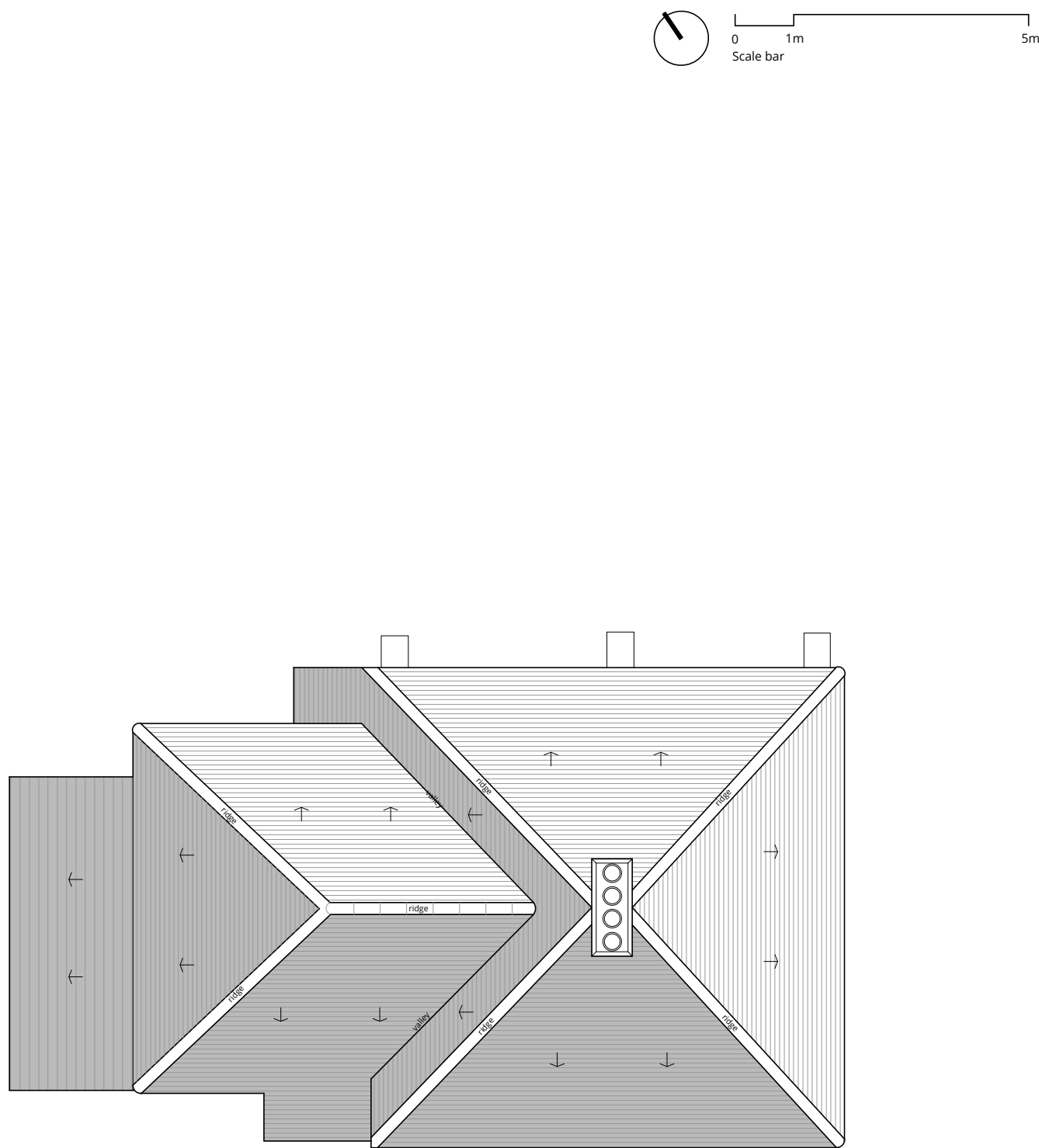

Existing Roof Plan

Scale 1:100 @A1

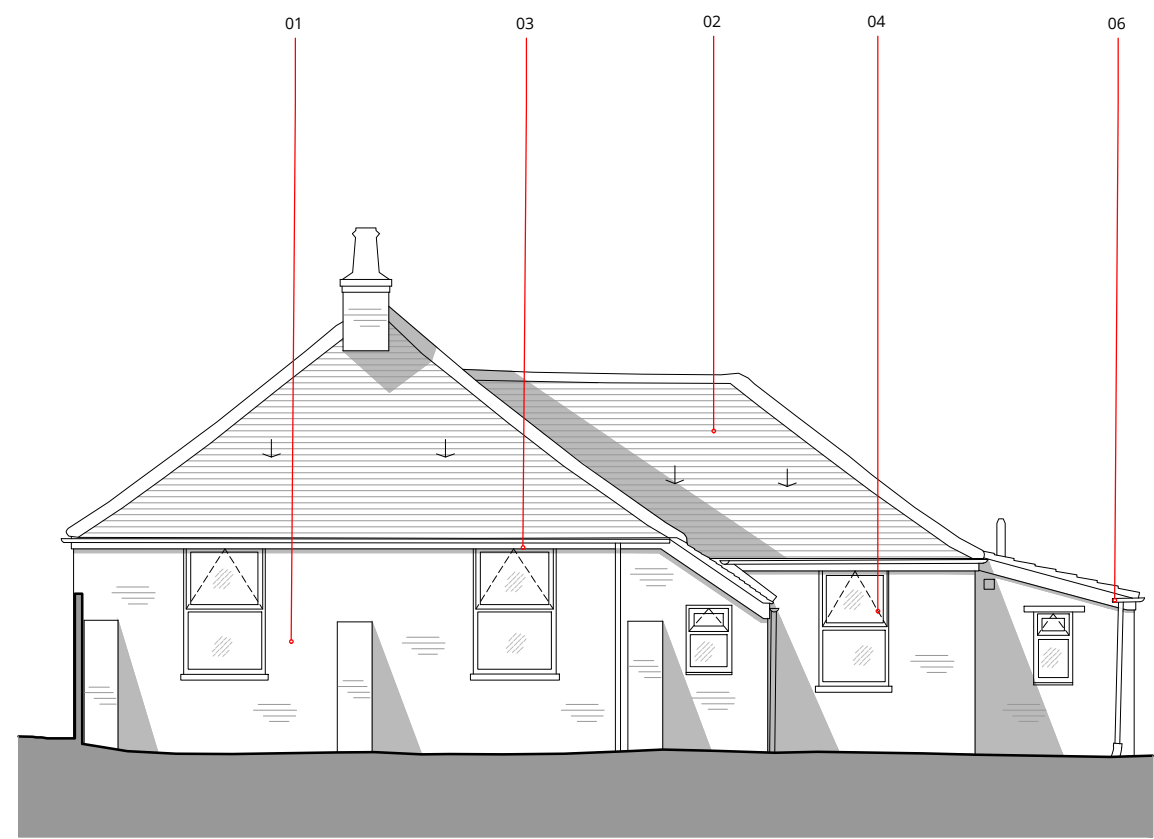

Existing North Elevation

Scale 1:100 @A1

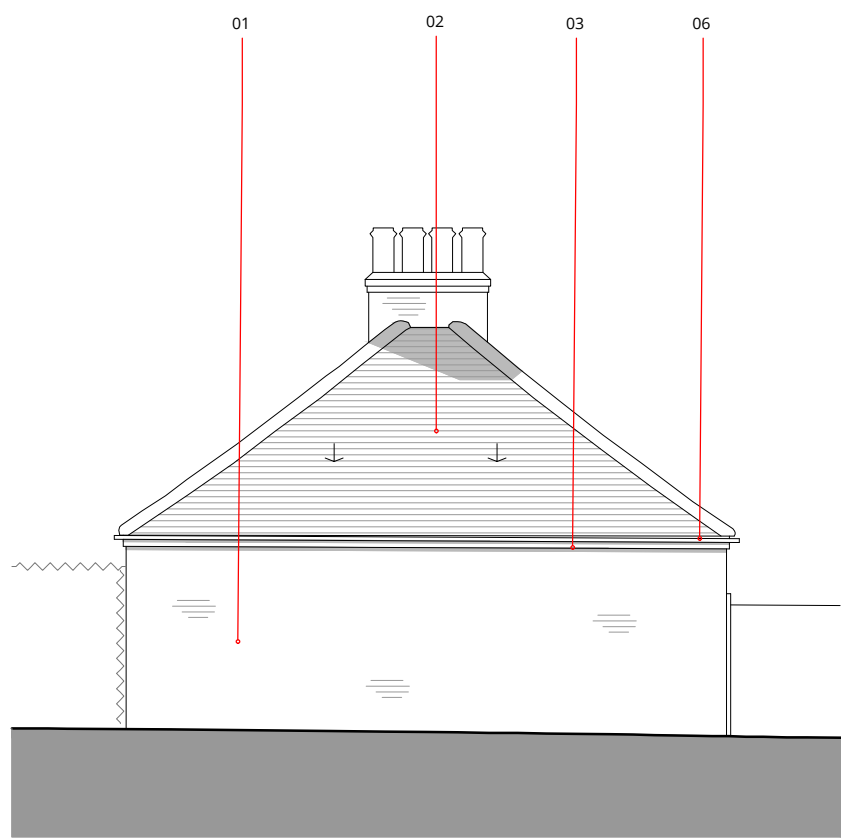

Existing West Elevation

Scale 1:100 @A1

Drawing Material Key

- 01 Walls - Red clay brick.
- 02 Roofs - Pitched concrete red tiles.
- 03 Fascias & Soffits - White uPVC.
- 04 Windows - Double glazed white uPVC framed.
- 05 Doors- Double glazed white uPVC framed.
- 06 Rainwater Good - Black uPVC.

CLIENT

Rydes Hill Prep School
Guildford, GU2 8BP

PROJECT TITLE

Rydes Hill Prep, Nursery

DRAWING TITLE

Existing Plans and Elevations

SCALE	DRAWN/CHKD	DATE
1:100 @A1	AW	Mar 21

MEB Design Ltd
Chartered Architects

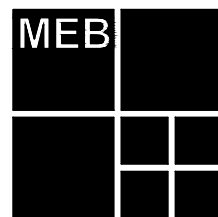

An associated practice in **Keystone Domain**

Kent Office	70 Churchill Square Business Centre, Kings Hill, West Malling, Kent, ME 19 4YU T: 01732 897642 F: 01732 897643 kent@mebdesign.co.uk www.mebdesign.co.uk
Also at	London and Oxford

DRAWING No.	Rev.
2022-MEB-XX-XX-DR-A-3-120	B