

This drawing and design is for use solely in connection with the project described below. The drawing and design is the copyright of MEB Design and must not be reissued, loaned or copied without written consent.

All dimensions and setting out to be checked on site before construction. ~~Do not scale from the drawing.~~

The drawing is to be read in conjunction with all other information relevant to the project. Any apparent discrepancy is to be brought to the attention of MEB Design.

If drawings are extracts from a co-ordinated Building Information Model (Autodesk Revit or similar) then for full details, layouts, keys and any items outside the Architectural Package please refer to the separate Structural and Services Packages. If in any doubt ask.

Linked and imported elements and files produced by other parties remain the copyright and responsibility of those parties and not of MEB Design Ltd

3D and rendered images are intended for information and illustrative purposes only. 3D and rendered drawings should not be relied upon and do not form part of any contractual arrangements.

© MEB Design Ltd

GENERAL NOTES

Planning Stage

REV	DATE	DESCRIPTION
B	31.03.21	Planning issue for comment.
C	06.04.21	Planning Submission.
D	15.04.21	Dimensions added.

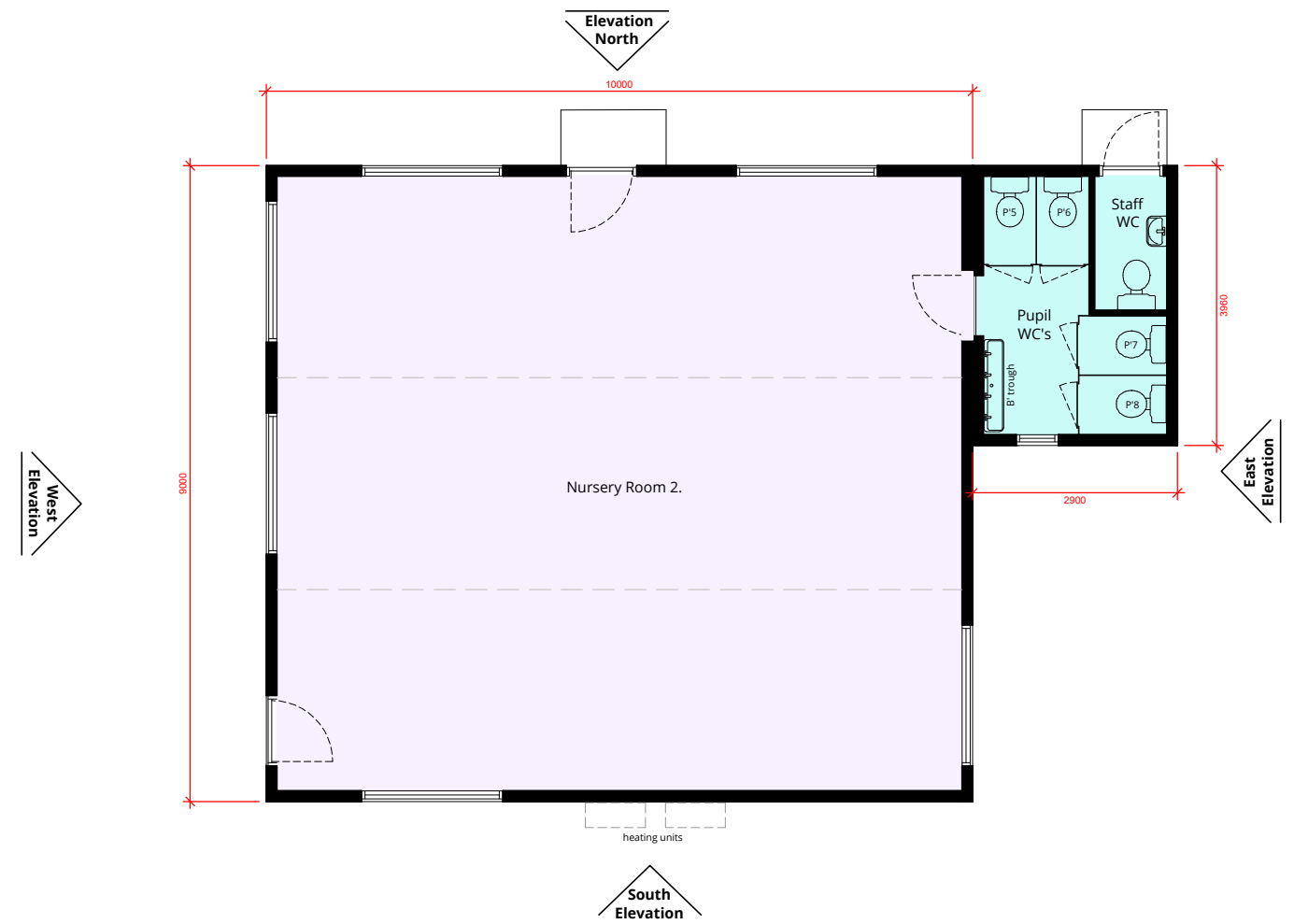

Proposed Floor Plan

Scale 1:100 @A1

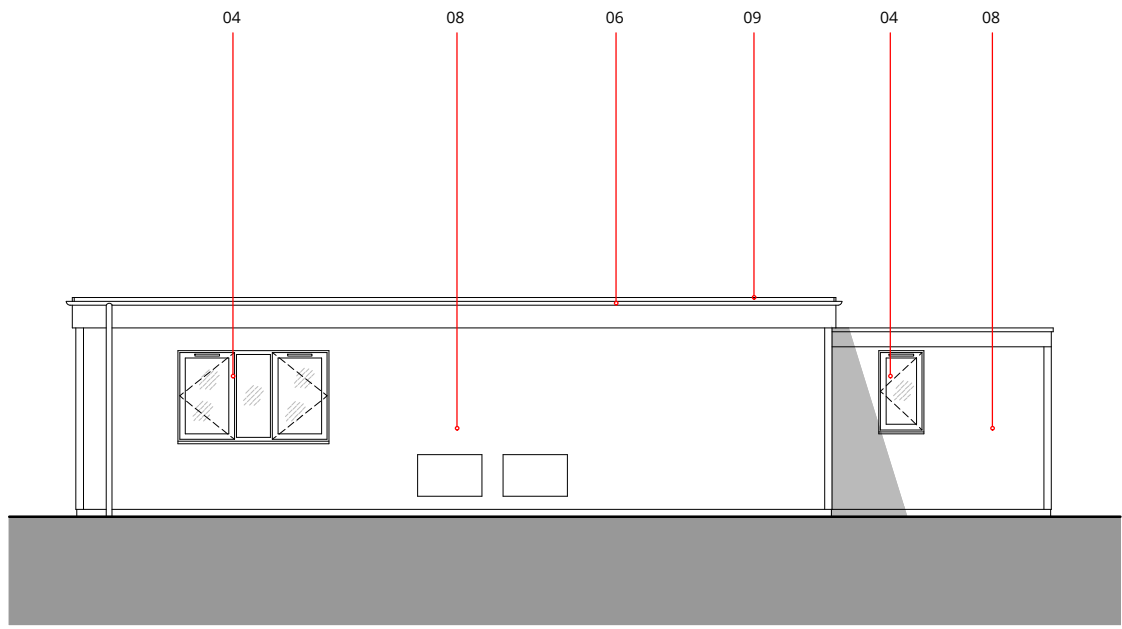

Proposed South Elevation

Scale 1:100 @A1

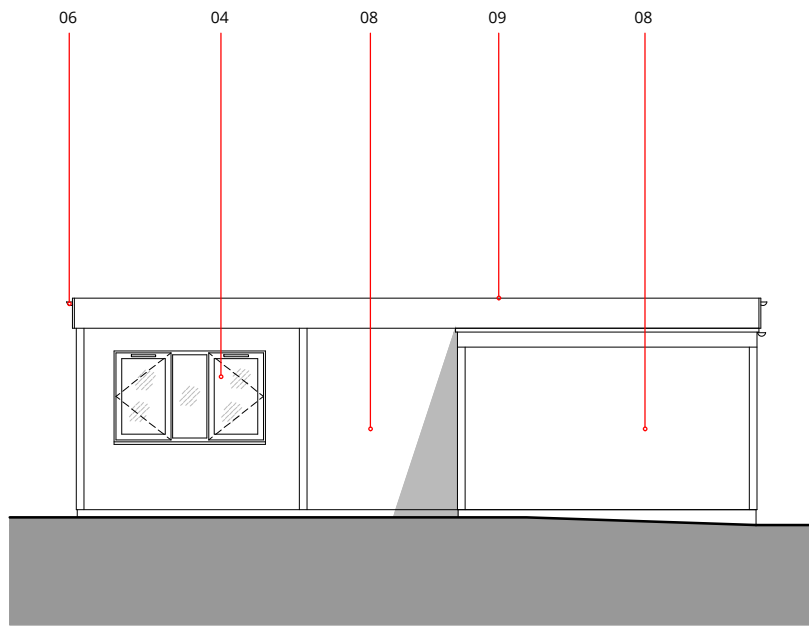

Proposed East Elevation

Scale 1:100 @A1

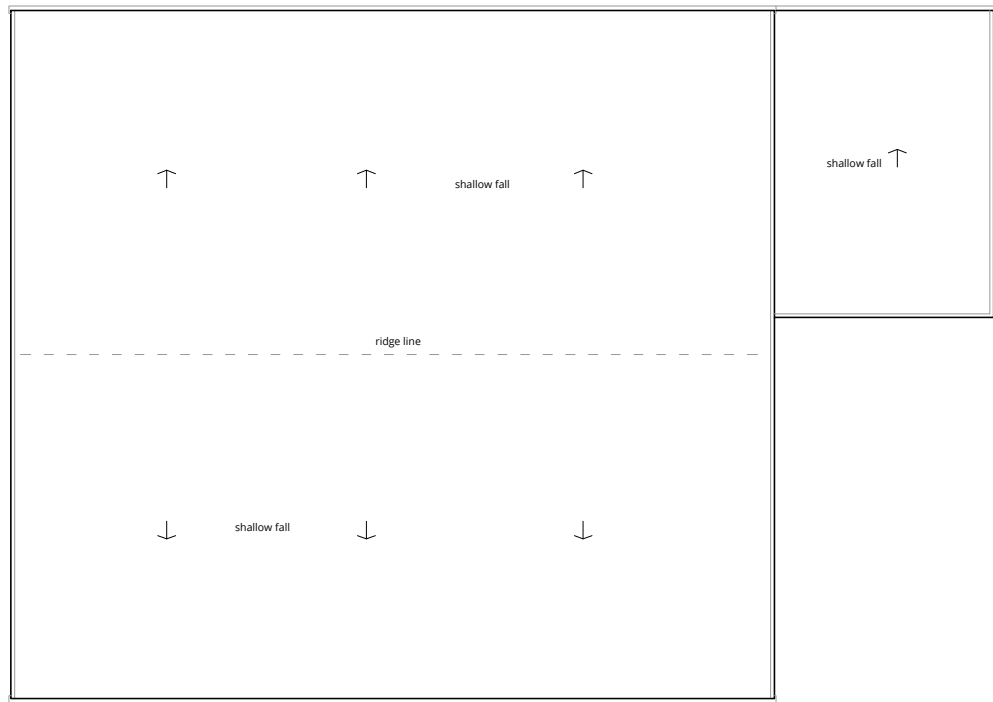

Proposed Roof Plan

Scale 1:100 @A1

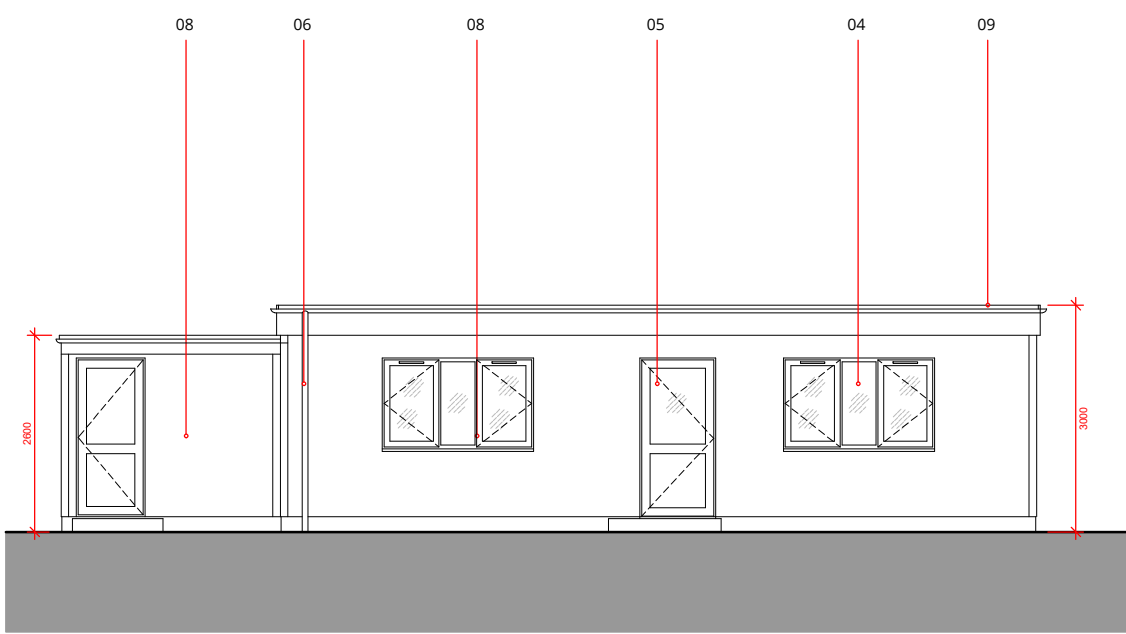

Proposed North Elevation

Scale 1:100 @A1

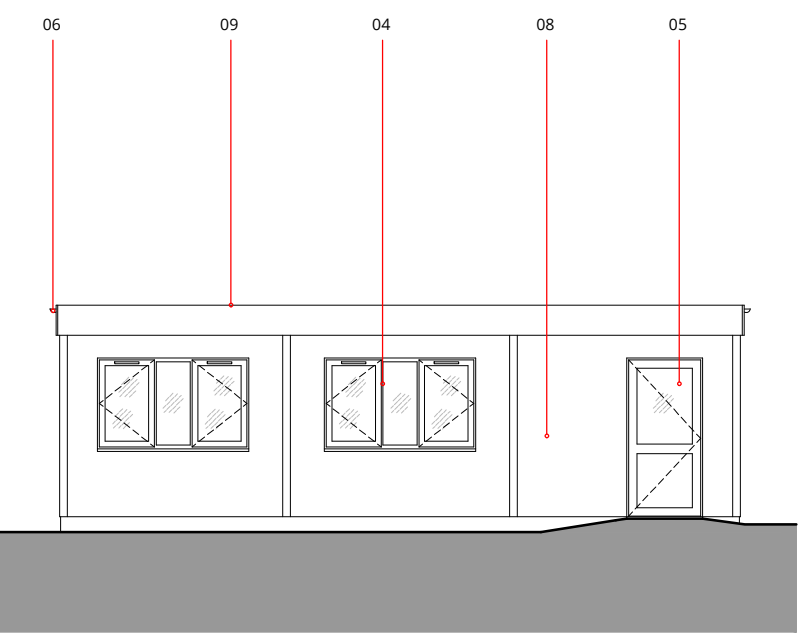

Proposed West Elevation

Scale 1:100 @A1

Drawing Material Key

- 01 Walls - Red clay brick.
- 02 Roofs - Pitched concrete red tiles.
- 03 Fascias & Soffits - White uPVC.
- 04 Windows - Double glazed white uPVC framed.
- 05 Doors - Double glazed white uPVC framed.
- 06 Rainwater Good - Black uPVC.
- 07 Roof Right - Double glazed grey aluminum frame.
- 08 Walls - Plastic coated steel.
- 09 Roof - EPDM membrane, grey finish.

CLIENT

Rydes Hill Prep School
Guildford, GU2 8BP

PROJECT TITLE

Rydes Hill Prep, Nursery

DRAWING TITLE

Proposed Nursery Building
Plans and Elevations

SCALE	DRAWN/CHKD	DATE
1:100 @A1	AW	Apr 21

MEB Design Ltd
Chartered Architects

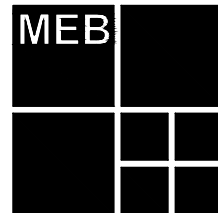

An associated practice in **Keystone Domain**

Kent Office	70 Churchill Square Business Centre, Kings Hill, West Malling, Kent, ME 19 4YU T: 01732 897642 F: 01732 897643 kent@mebdesign.co.uk www.mebdesign.co.uk
Also at	London and Oxford

DRAWING No.	Rev.
2022-MEB-XX-XX-DR-A-3-160	D