



Proposed Front Elevation



Proposed Side 01 Elevation



Proposed Rear Elevation



Proposed GF Plan

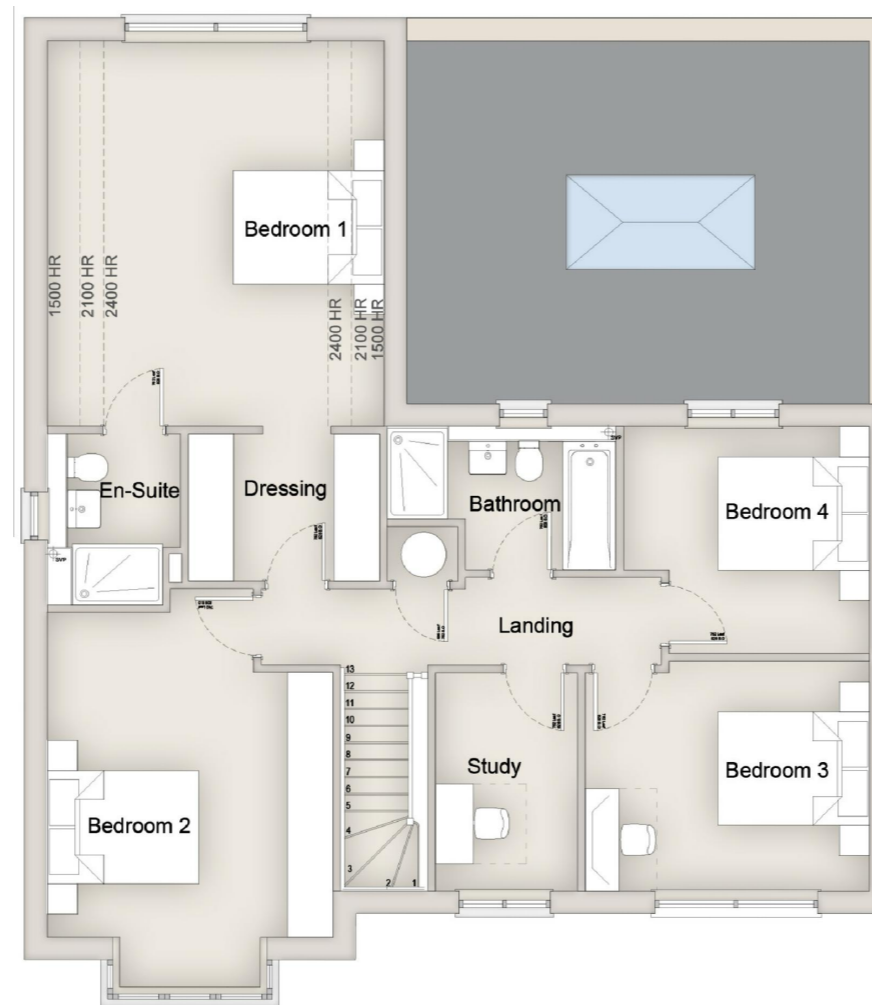

Proposed FF Plan



Proposed Side 02 Elevation

| Rev | Date | Details |
|-----|----------|--|
| A | 16.11.20 | Measurements eaves & ridge and Scale bar added |
| B | 04.02.21 | Updated to suit planning officer comments |
| C | 17.02.21 | Window bed 3 amended, gable added |
| | | |
| | | |

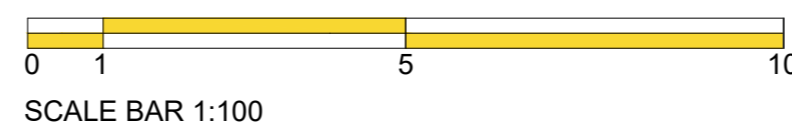

ophir architecture ltd

Suite 3
Aspley House
36 Hylton Street, Birmingham. B18 6HN
Tel: 0121 439 1151 Email: admin@ophirarchitecture.com
Registered in England and Wales. Company No. 11534477
All written/scaled dimensions and floor areas are subject to verification by Contractor(s) on site.
This drawing and design are © Copyright of Ophir Architecture Ltd.
No reproduction or alteration is permitted without prior written consent

○ Preliminary ○ Design ○ Information ○ Comment ● Planning ○ Construction

| | | |
|--|----------------------|-----------------------|
| Client: Matthew Macklin | Scale: 1:100 | Drawing Size: @ A2 |
| Project: Hansell Drive, Dorridge | Project No. MPA01 | Drawing No. PL005 |
| Drawing: Plot 2 - Proposed Plans & Elevations | Date Nov 2020 | Revision. C |

○ NORTH