



Proposed Front Elevation



Proposed Side 01 Elevation



Proposed Rear Elevation

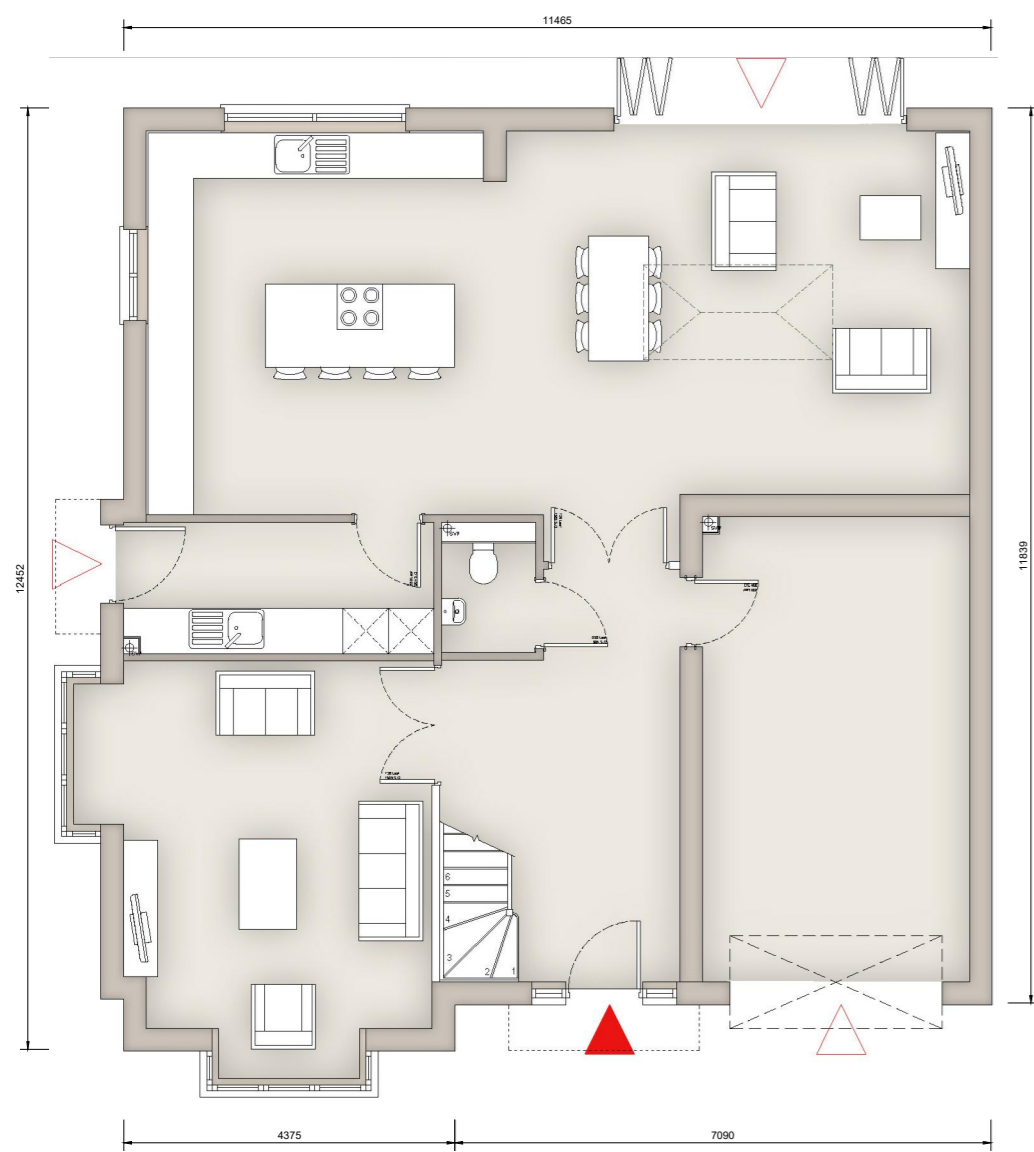

Proposed GF Plan

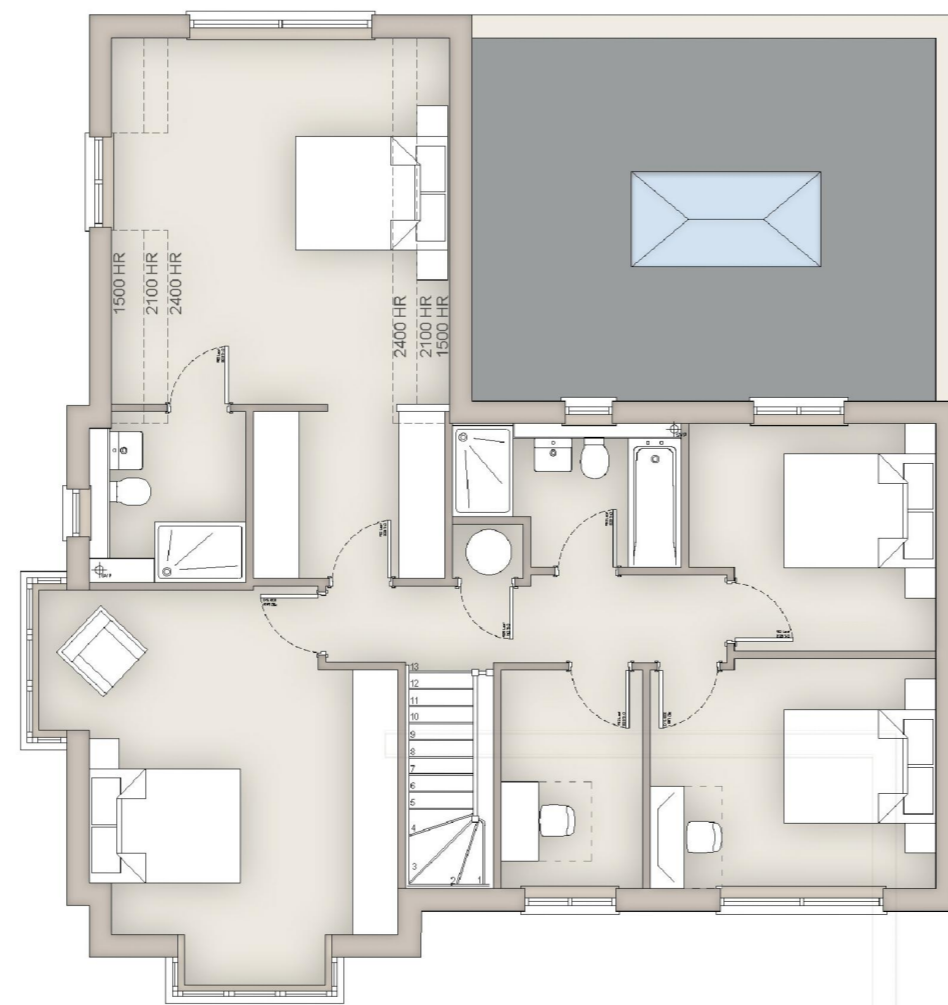

Proposed FF Plan



Proposed Side 02 Elevation

Rev	Date	Details
A	16.11.20	Measurements eaves & ridge and Scale bar added
B	04.02.21	Updated to suit planning officer comments
C	17.02.21	Window bed 3 amended, gable added
D	09.03.21	Updated to suit client comments

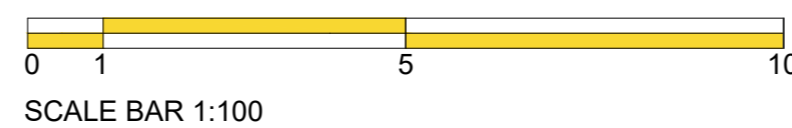

SCALE BAR 1:100

ophir architecture ltd

Suite 3
 Aspley House
 36 Hylton Street, Birmingham. B18 6HN
 Tel: 0121 439 1151 Email: admin@ophirarchitecture.com
 Registered in England and Wales. Company No. 11534477
 All written/scaled dimensions and floor areas are subject to verification by Contractor(s) on site.
 This drawing and design are © Copyright of Ophir Architecture Ltd.
 No reproduction or alteration is permitted without prior written consent

○ Preliminary ○ Design ○ Information ○ Comment ● Planning ○ Construction

Client: Matthew Macklin	Scale: 1:100	Drawing Size: @ A2
Project: Hansell Drive, Dorridge	Project No. MPA01	Drawing No. PL004
Drawing: Plot 1 - Proposed Plans & Elevations	Date Nov 2020	Revision. D

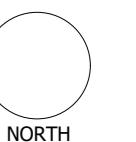

NORTH