

This drawing has been prepared for the purpose of obtaining Planning and/or Building Regulation Approvals only. The contractor is responsible for taking and checking all dimensions and levels on site prior to commencement and reporting back any discrepancies to the client and the architectural consultant.

All materials specified on this drawing are to be used in strict accordance with manufacturers written instructions and current codes of practice. Variations to the specifications within these drawings or associated documents are at the contractor's own risk.

This drawing is the copyright of DesignQuibe By Steven Brown Ltd and must not be reproduced without written consent.

© DesignQuibe By Steven Brown 2021

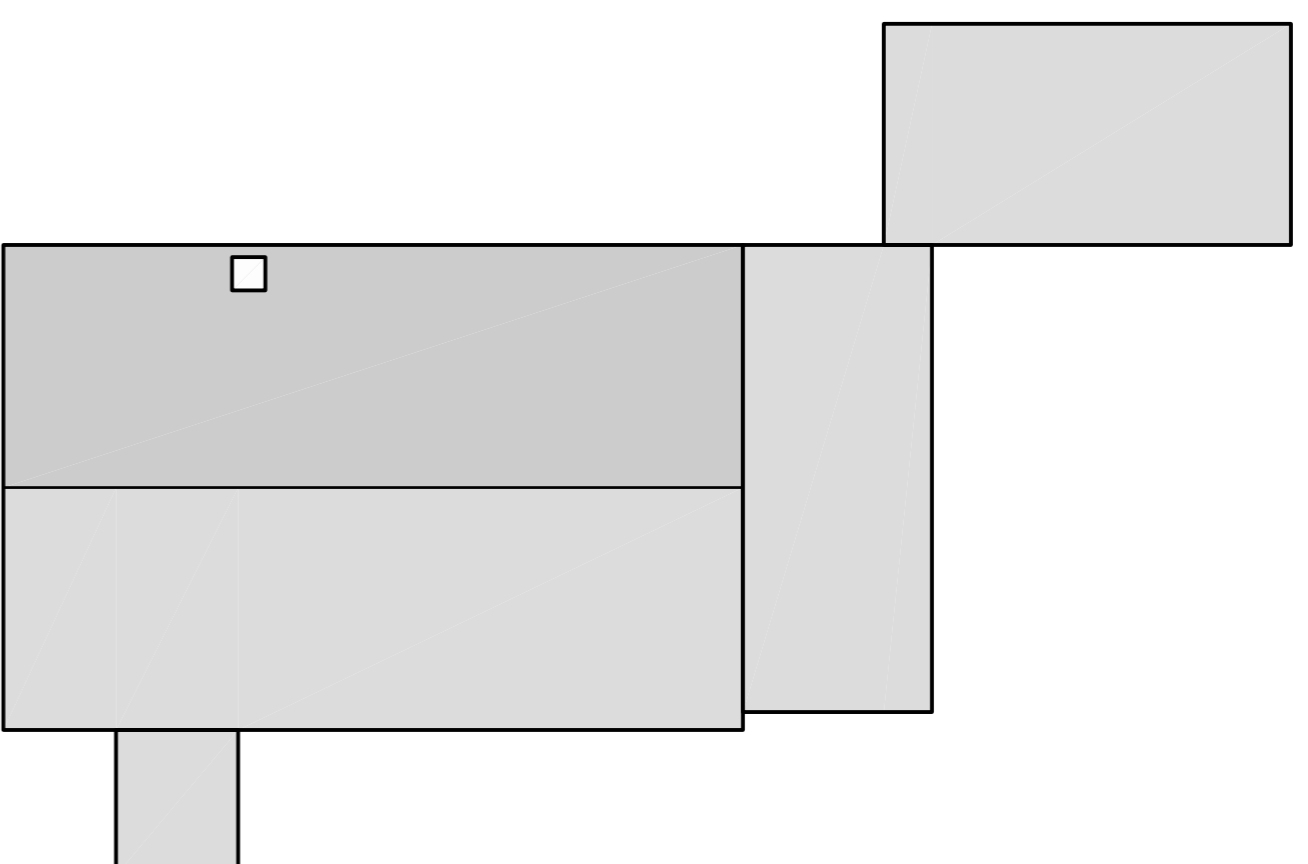

Existing Roof Plan

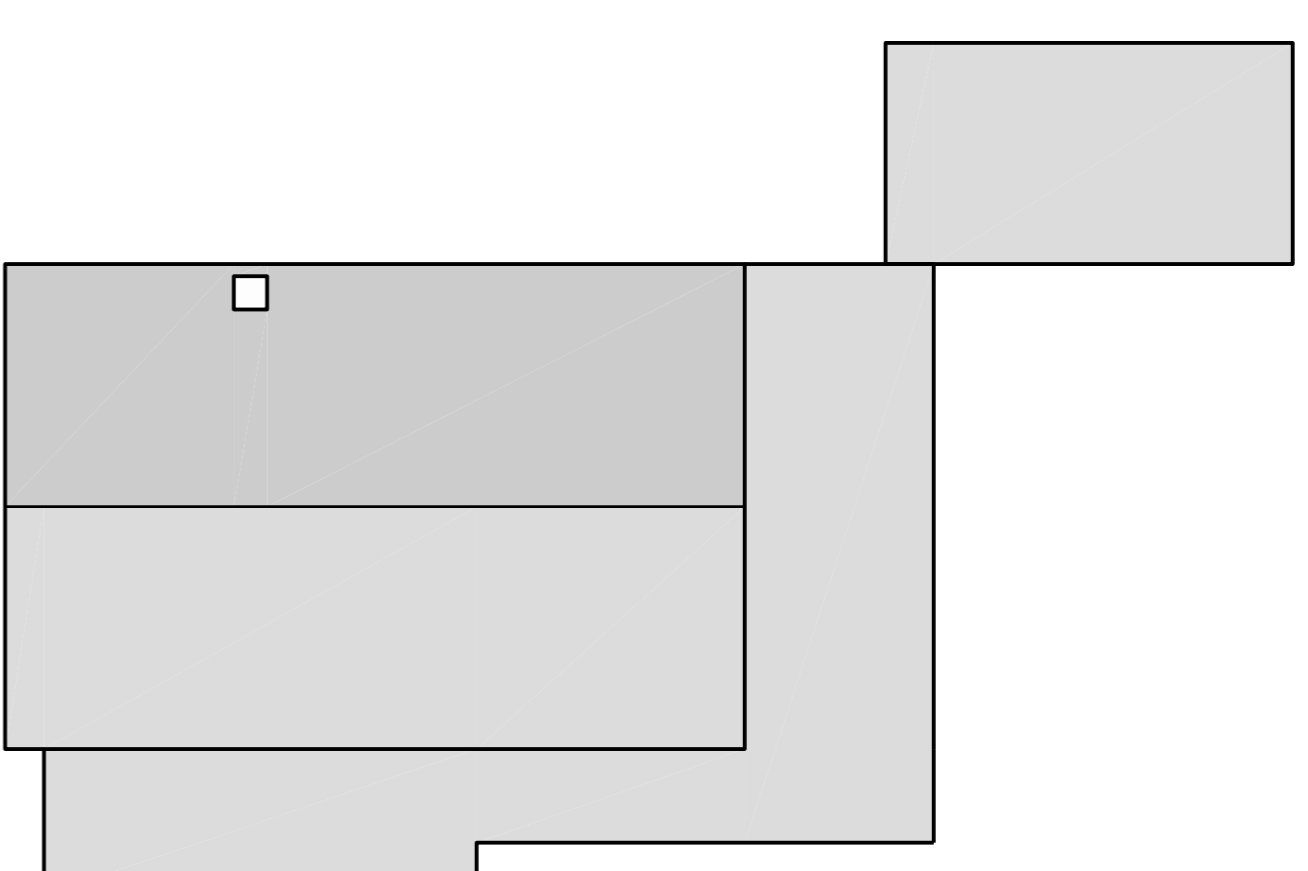

Proposed Roof Plan

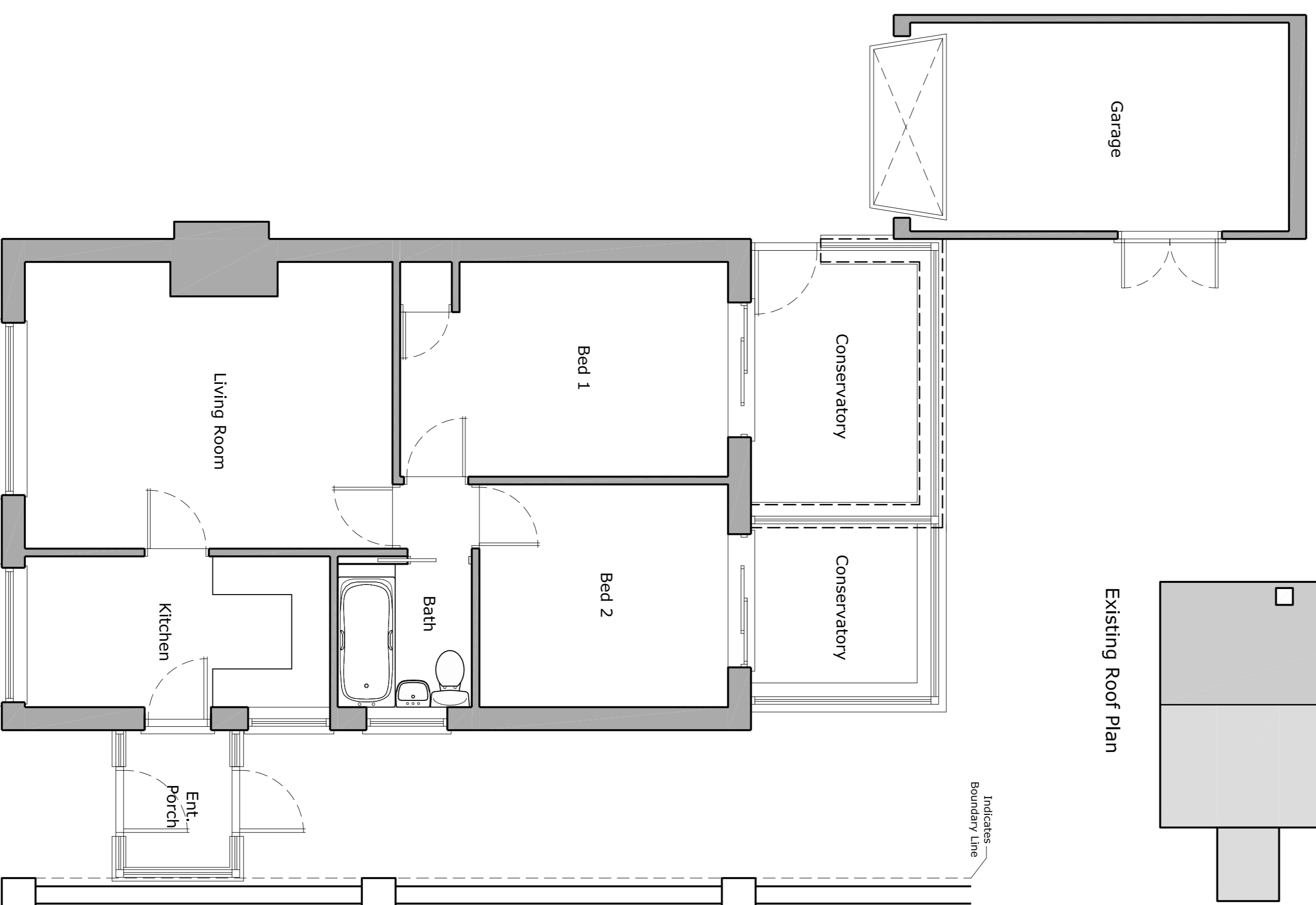

Existing Floor Plan

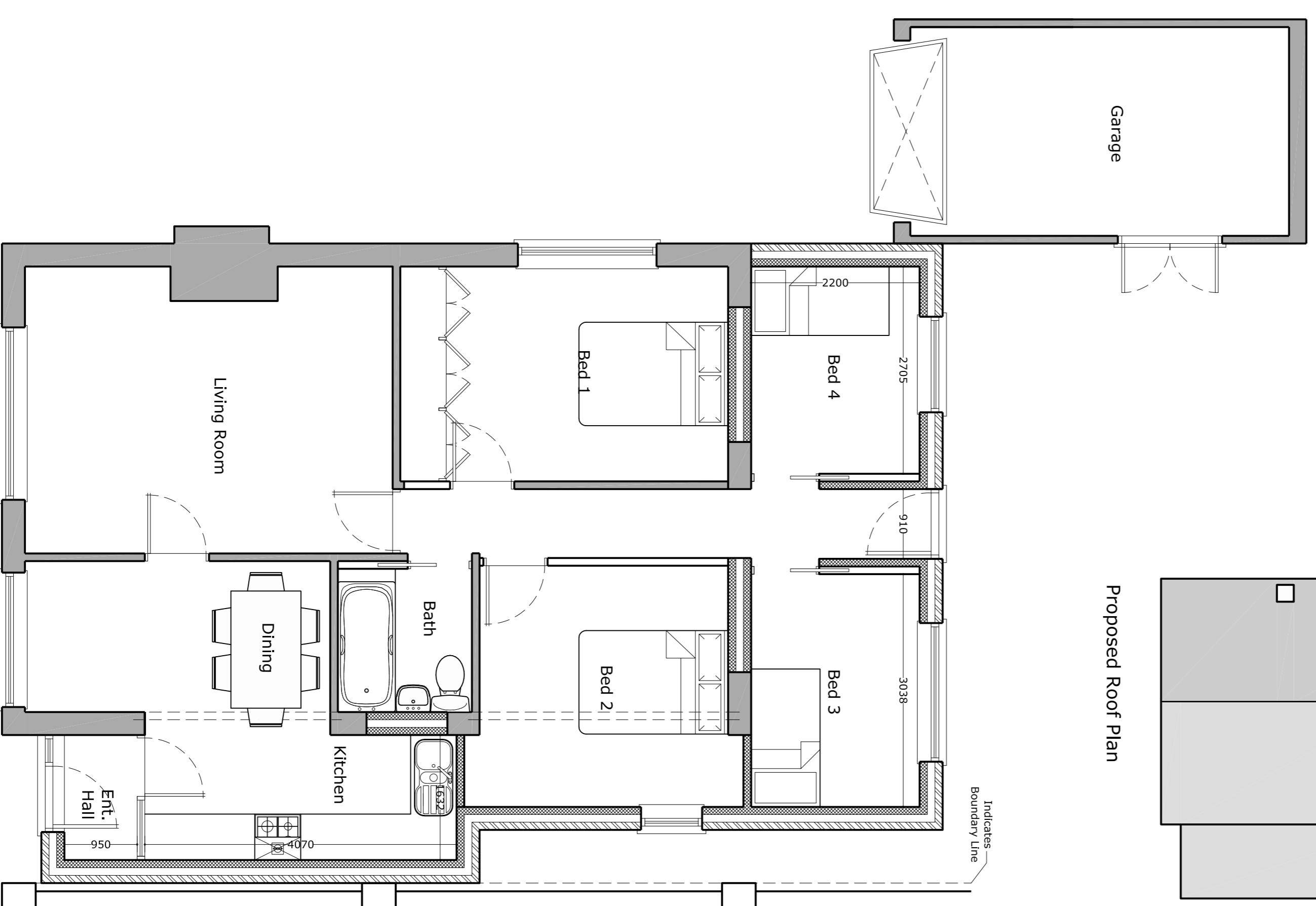

Proposed Floor Plan

## Preliminary Drawing Subject to Planning & Building Control Approval

# DESIGNQUIBE

By Steven Brown

Architecture and Urban Design

www.designquibe.co.uk

1 New Cottages, Hallington, Louth, Lincs, LN11 9GX

Tel: 01507 610375 - E-Mail: designquibe@btconnect.com

Client  
Mr & Mrs Higginson

Site Address  
117 Golf Road, Mablethorpe

Proposed Extensions and Alterations

Existing & Proposed Plans

SAB

1 : 50 1 : 100

February 2021

DQ-457 - 01 - Rev C

A1

Rev A: 08/03/21: Client amendments

Rev B: 18/03/21: Front door altered to include side light

Rev C: 06/04/21: Window added to side of kitchen door

Drawing Number

Original Paper Size

Revisions