

Designed by: LS	Checked by: JBF	Project: 1922
--------------------	--------------------	------------------

Drawing name:  
Existing general arrangement

Drawing reference: 001_FG	Revision -
------------------------------	---------------

Date 09/11/20	Scale @A3 1:100	Drawing Status: P
------------------	--------------------	-------------------------

Filename:  
001\_FG\_Existing  
general arrangement

Revision:	Description:	Date:
-----------	--------------	-------

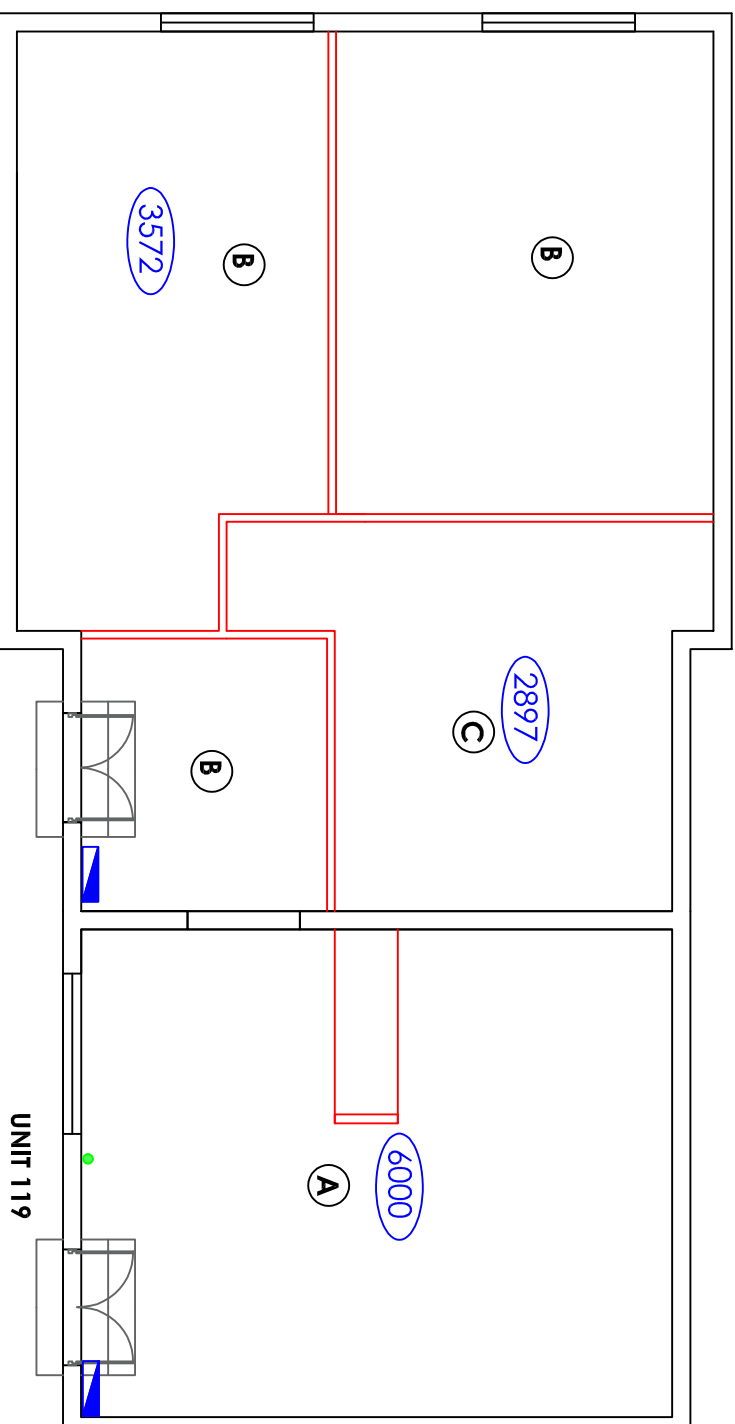



UNIT 116

UNIT 119

Total area: 151.2 m2

- A** Painted floor, no ceiling - Very high level lights
- B** Ceramic floor, plasterboard ceiling, spotlights - covings. Ceilings within partition walls different heights
- C** Laminate floor 600 x 600 Access ceilings + inset lights / Pendants

-  Distribution board
-  Waste supply + tea point waste
-  Existing partitions ( To be removed )



Do not scale from this drawing. All dimensions to be verified on site prior to the commencement of any work or the production of any shop drawing.

This drawing remains the property of Progress, and is not to be disclosed or discussed with any third party without prior written authorization from Progress. All rights reserved.