

Designed by: MS Checked by: JBF Project: 1922

Drawing name:
Proposed flooring & decoration

Drawing reference:
016_FG Revision -

Date: 03/03/21 Scale: @A3 1:100 Drawing Status: P

Filename:
016_FG_Proposed flooring & decoration

Revision: Description: Date:

 Basic white tile 150 x 150 mm Black grout and black metal stop trim	5.5 m2
---	---------------

 Floor paint to match existing (patched) TBC	151.2 m2
--	-----------------

NB: Floor to be inspected following strip out. Vinyl flooring maybe be required if preparation for paint is not practical.

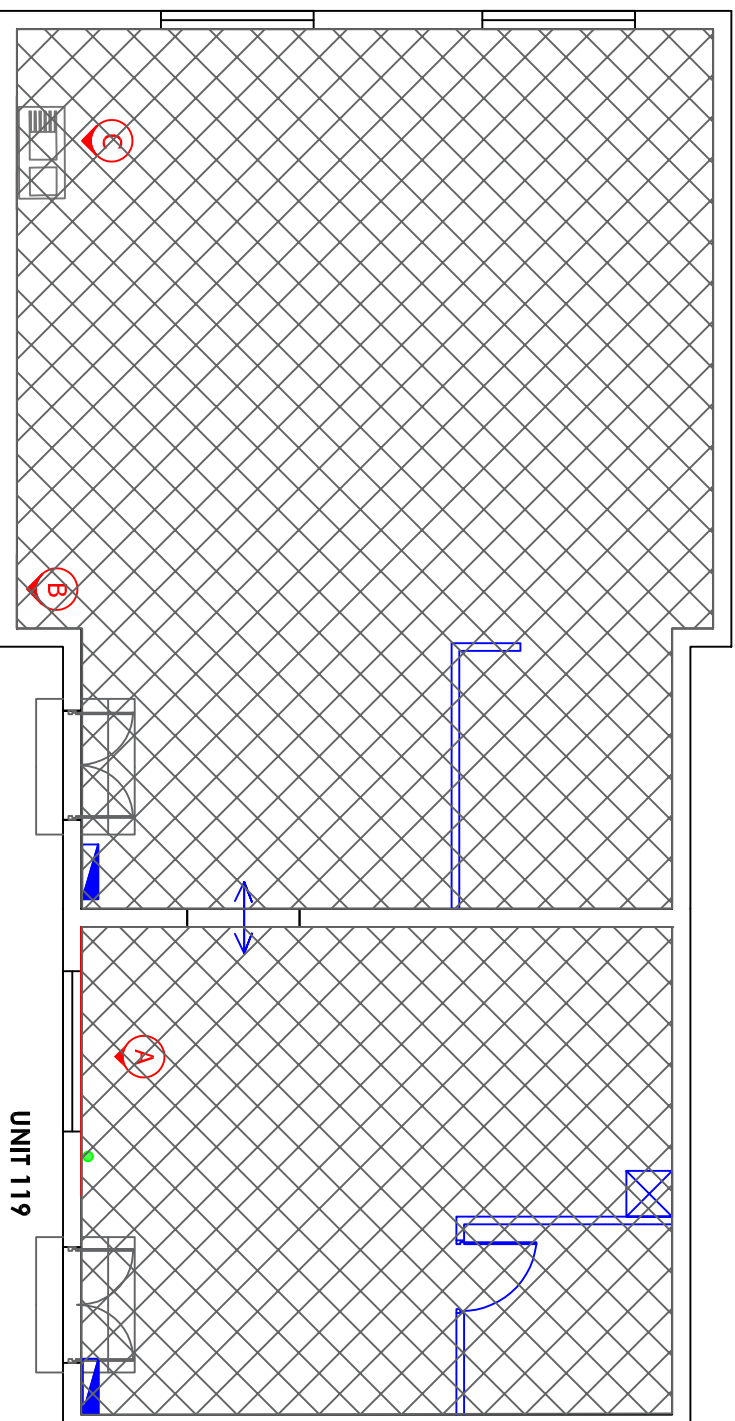

Ceramic wall tile elevations:
Scale @ 1:50

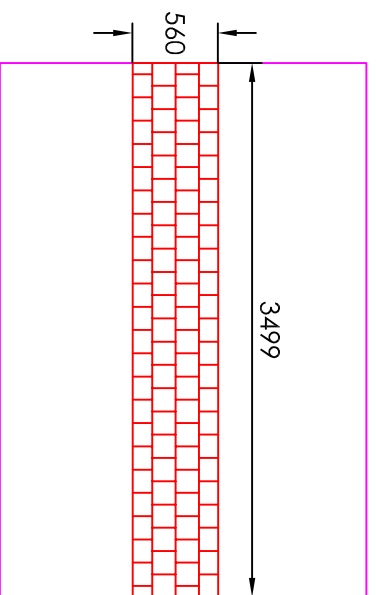

A - Tiling for Kitchen splash back
3499mmW x 560mmH
1.9m2

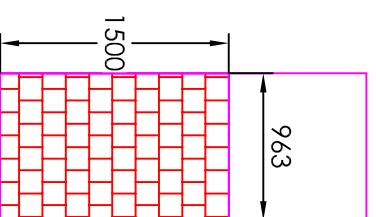

B - Tiling from floor
963mmW x 1500mmH
1.4m2

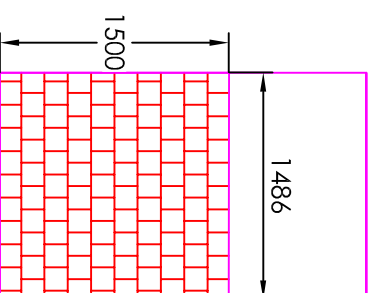

C - Tiling from floor
1486mmW x 1500mmH
2.2m2

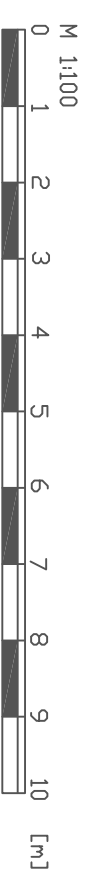

Do not scale from this drawing. All dimensions to be verified on site prior to the commencement of any work or the production of any shop drawing.

This drawing remains the property of Progress and is not to be disclosed or discussed with any third party without prior written authorization from Progress. All rights reserved.