

Existing Ground Floor Plan

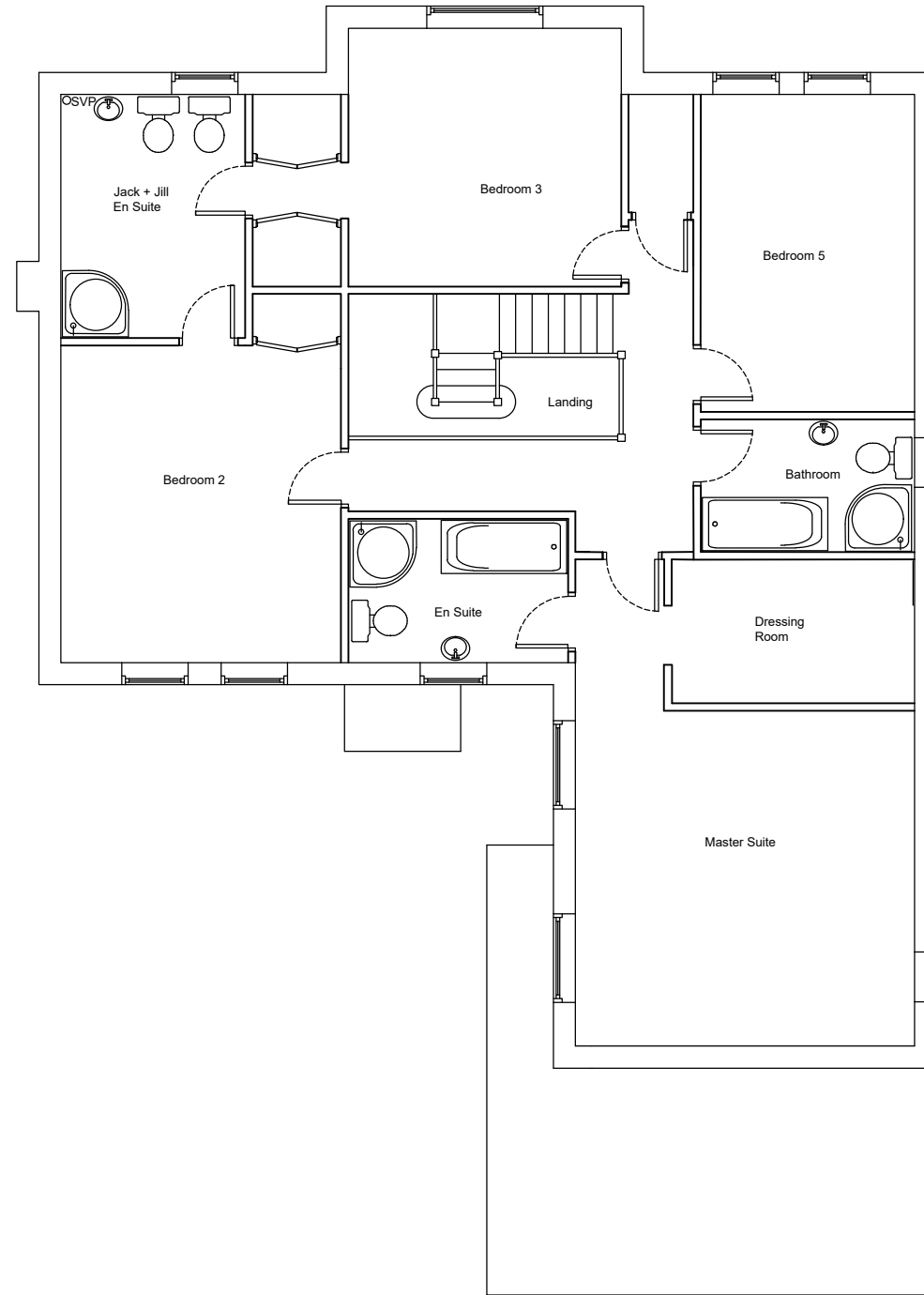

Existing First Floor Plan



Rev Drawn Date

logic
architecture .com

Boho One | Bridge Street West | Middlesbrough | TS2 1AE
(01642) 309307

Morwick Hall | Mortec Office Park | York Road | Leeds | LS15 4TA
(0113) 823 2888

Client	Mr & Mrs Cook	
Project	Proposed extension & Alterations to Plot 3, The Old Rectory, Yarm	
Drawing	Existing Plans	
Scale	1:100 @ A3	Drawn MM
Date	20/04/2020	Checked MB

Status	Client No.	Revision
Planning		P0
Project No. Originator Volume Level Type Role Series Number		
1954-LAL-00-01-DR-A-01-03		