

Existing East front elevation

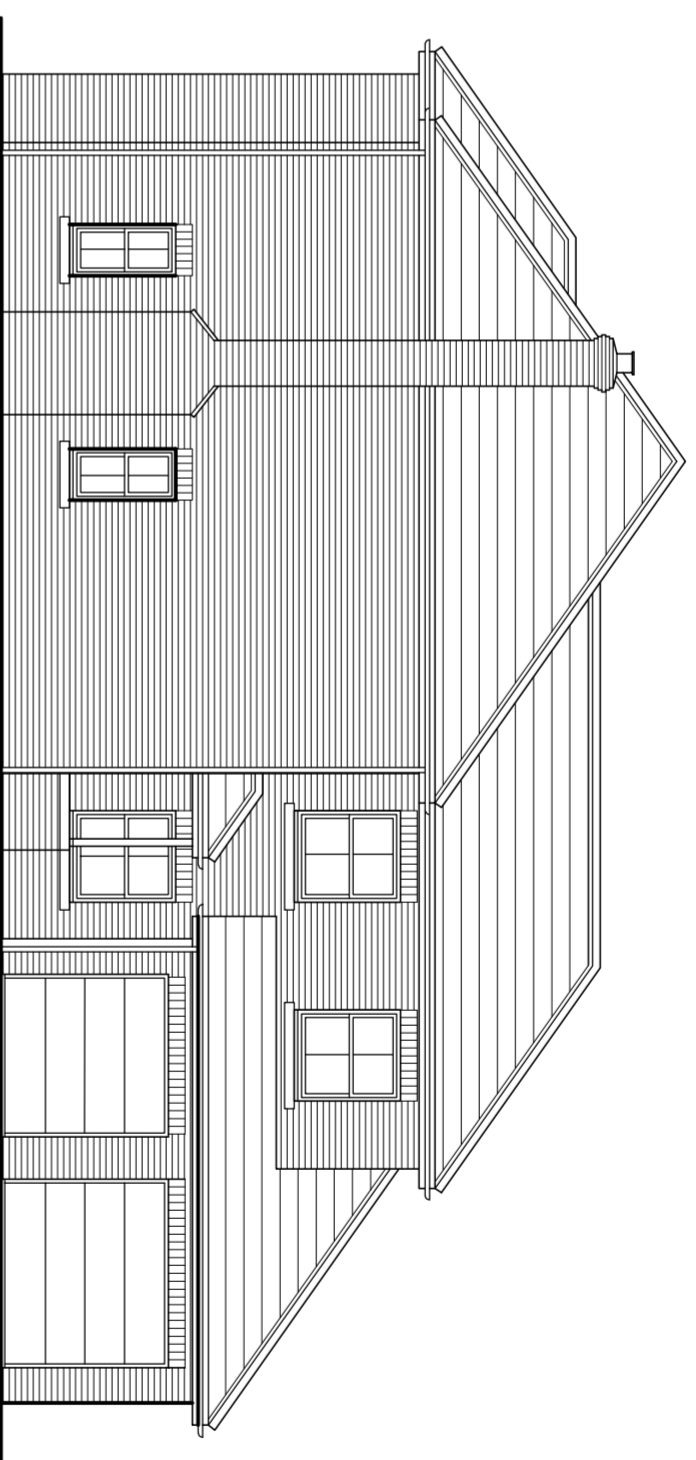

Existing South side elevation

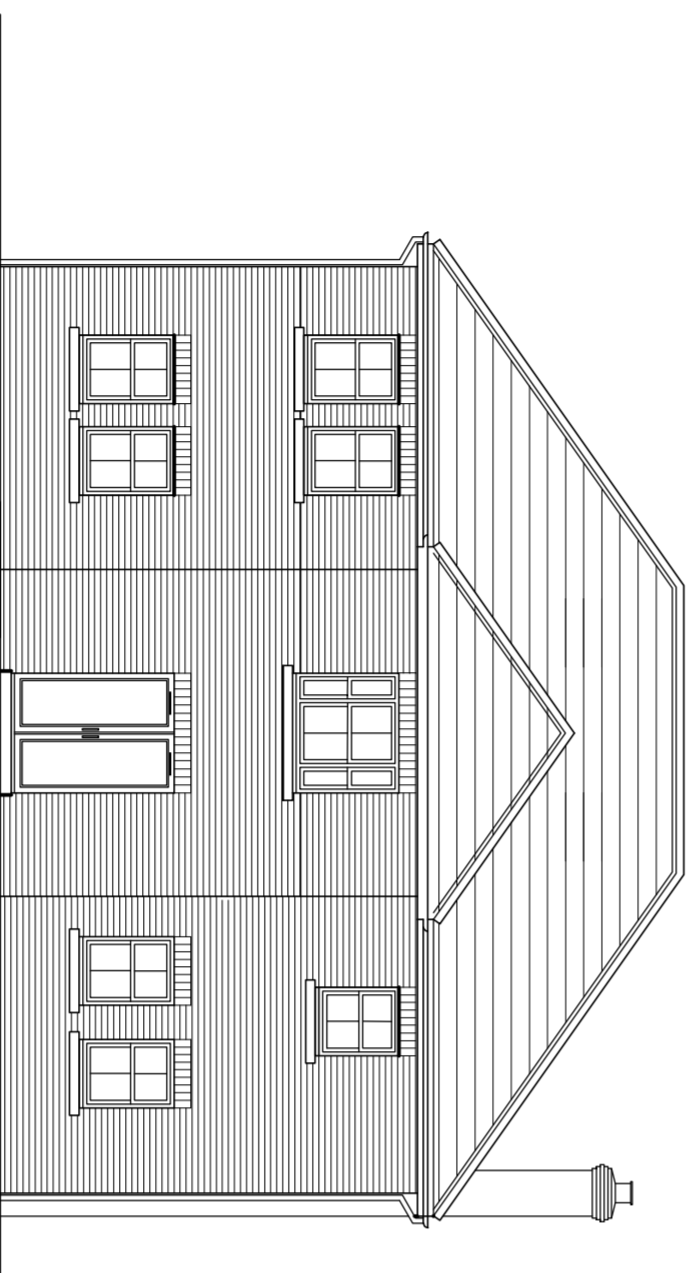

Existing West rear elevation

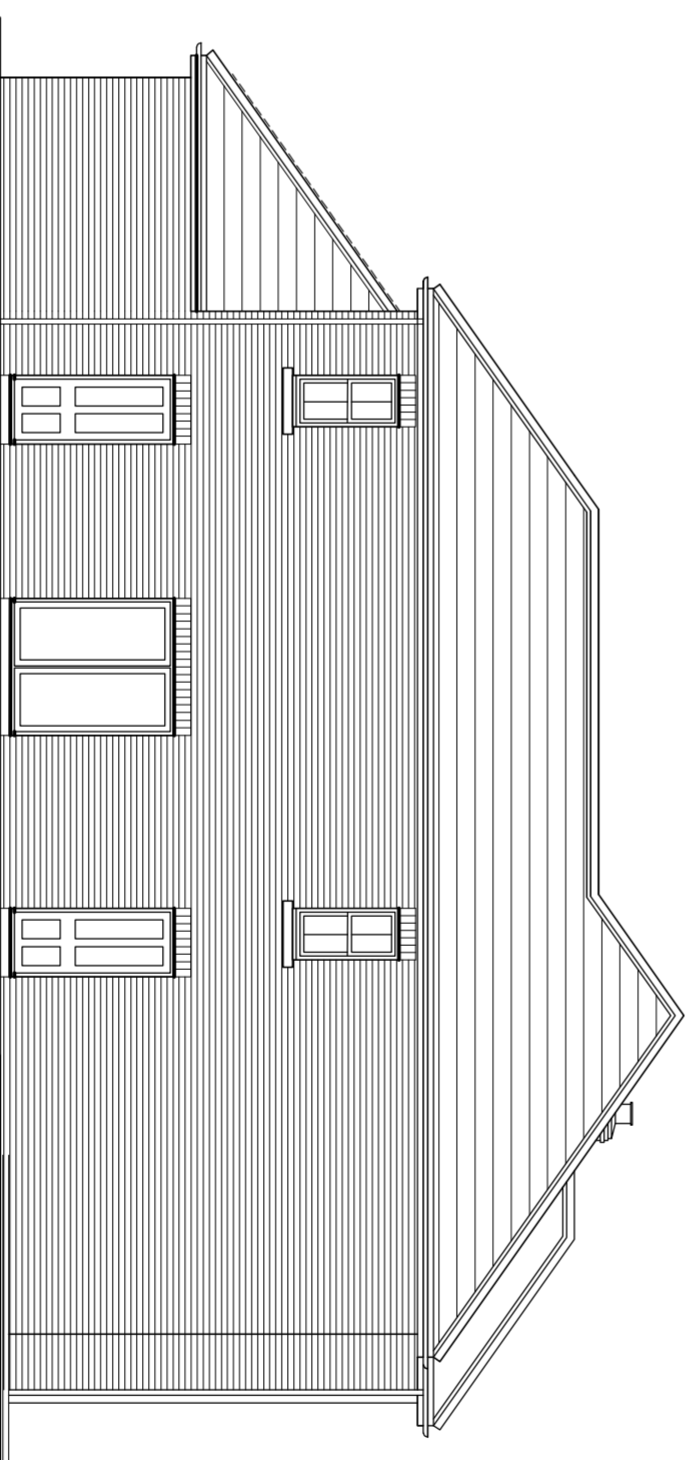

Existing North side elevation

P1 Elevation Tiles Amended TE 14.04.21  
 Rev Issue Drawn Date



Bono One | Bridge Street West | Middleborough | TS2 1AE  
 (01642) 309307  
 Morwick Hall | Morrice Office Park | York Road | Leeds | LS15 4TA  
 (0113) 823 2888

Client: Mr & Mrs Cook

Project: Proposed extension & alterations to Plot 3, The Old Rectory, Yarm

Drawing: Existing elevations

Scale: 1:100 @ A2 Drawn: CS  
 Date: 18/10/19 Checked: MB

Status	Client No.	Revision
Planning		P1
Project No. Originate Volume Level Type Role Status Number		
1954-LAL-00-01-DR-A-01-04		

