

Side Elevation A

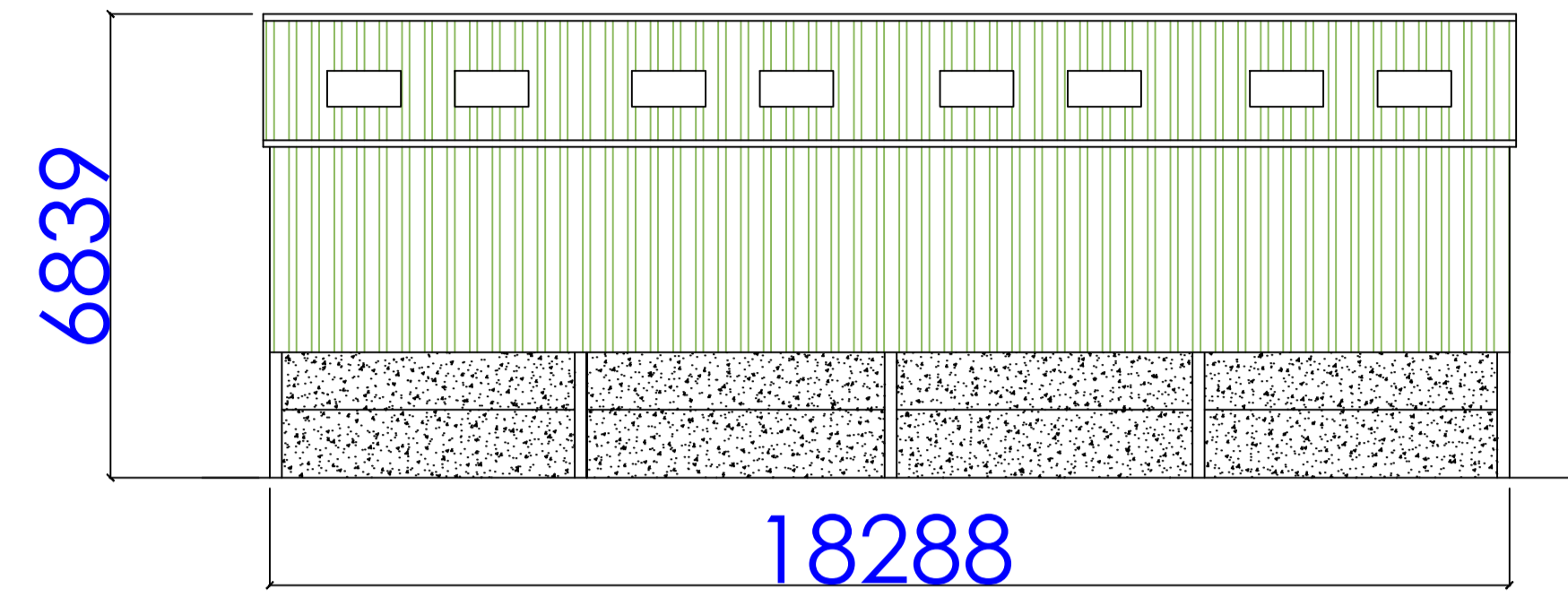

Gable Elevation 1

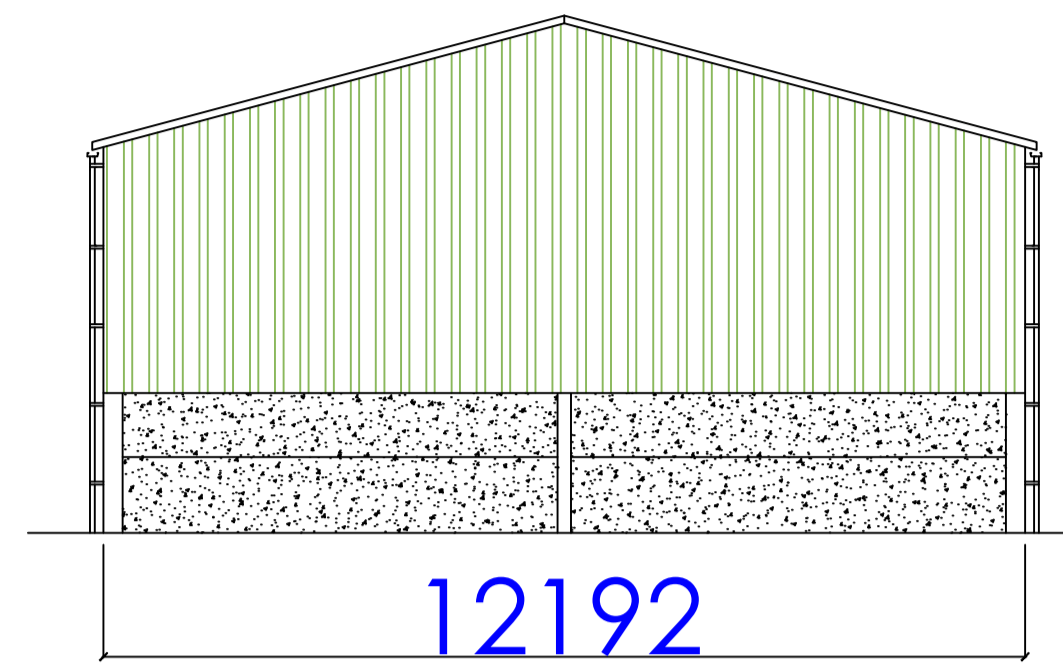

Side Elevation B

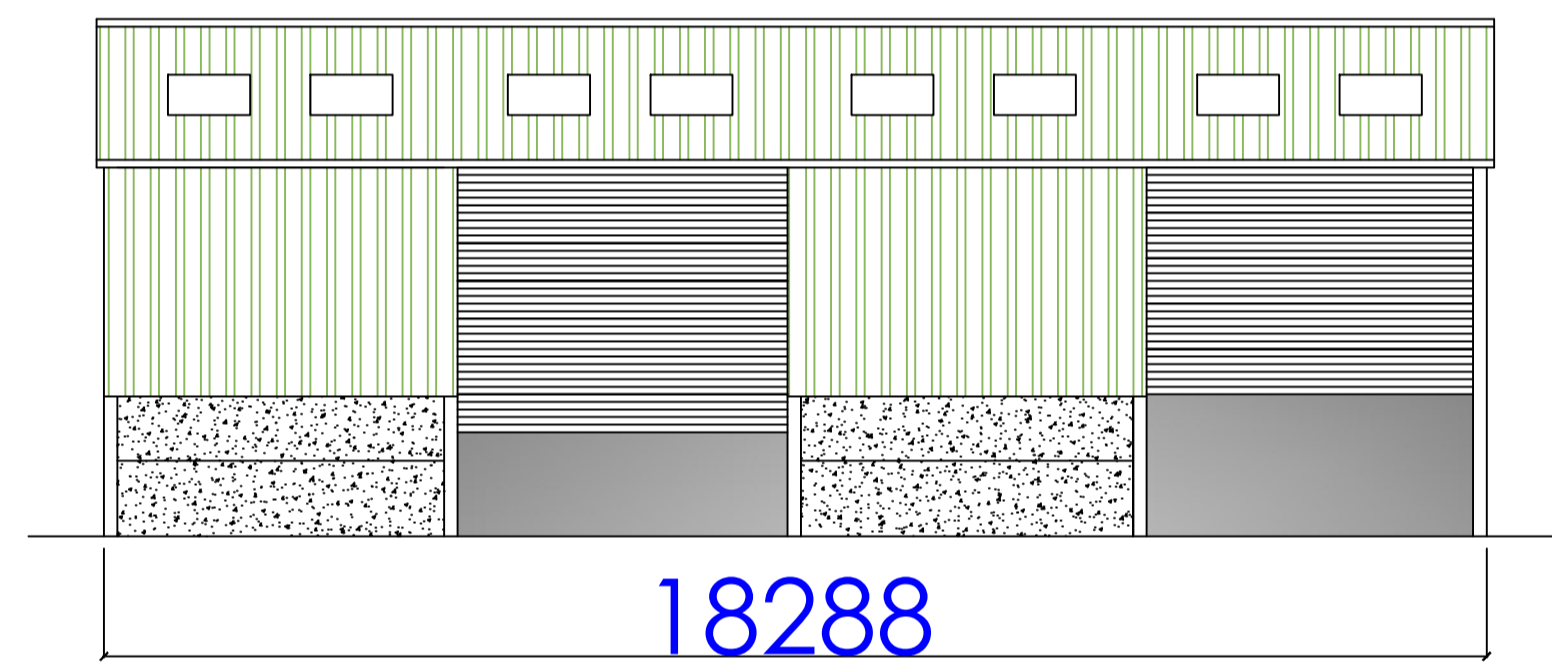

Gable Elevation 2

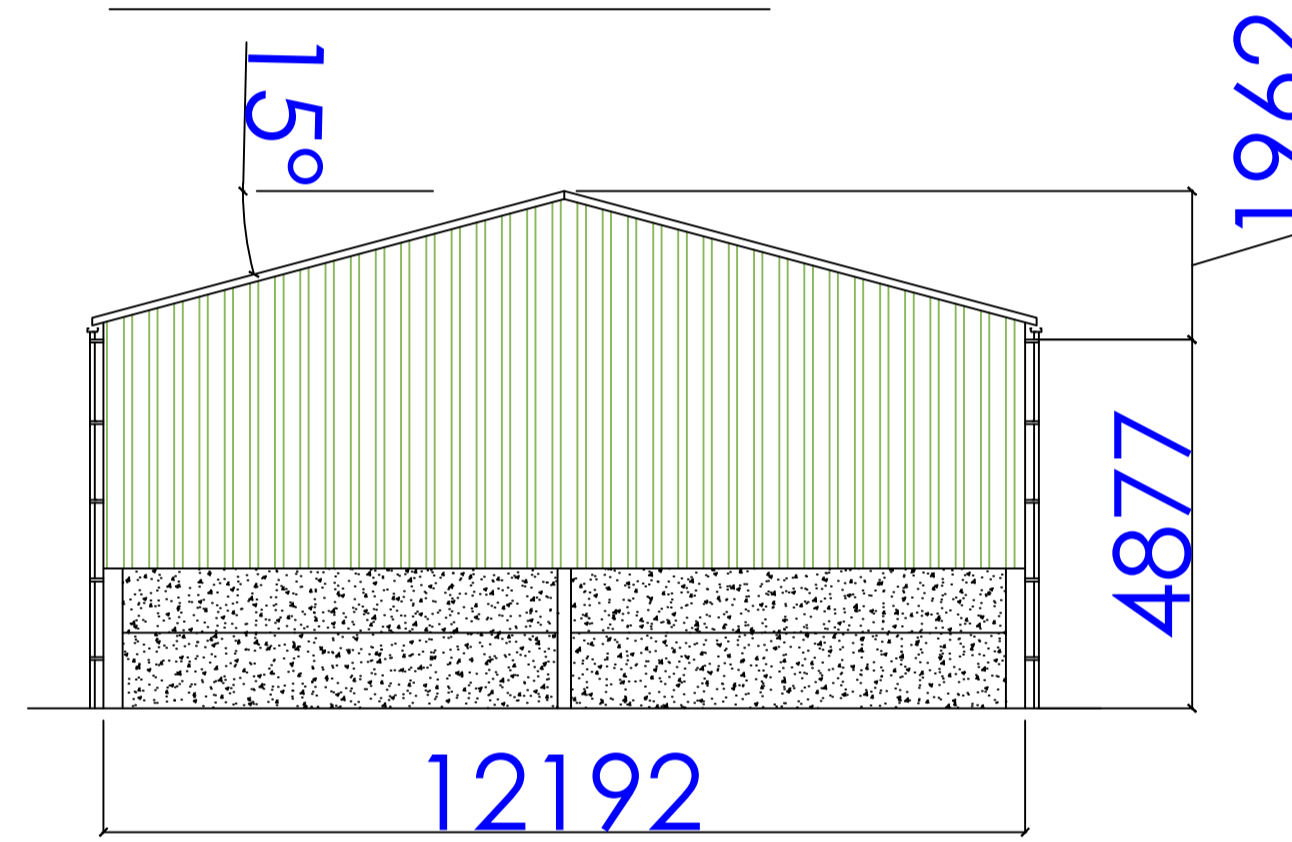

Floor Plan

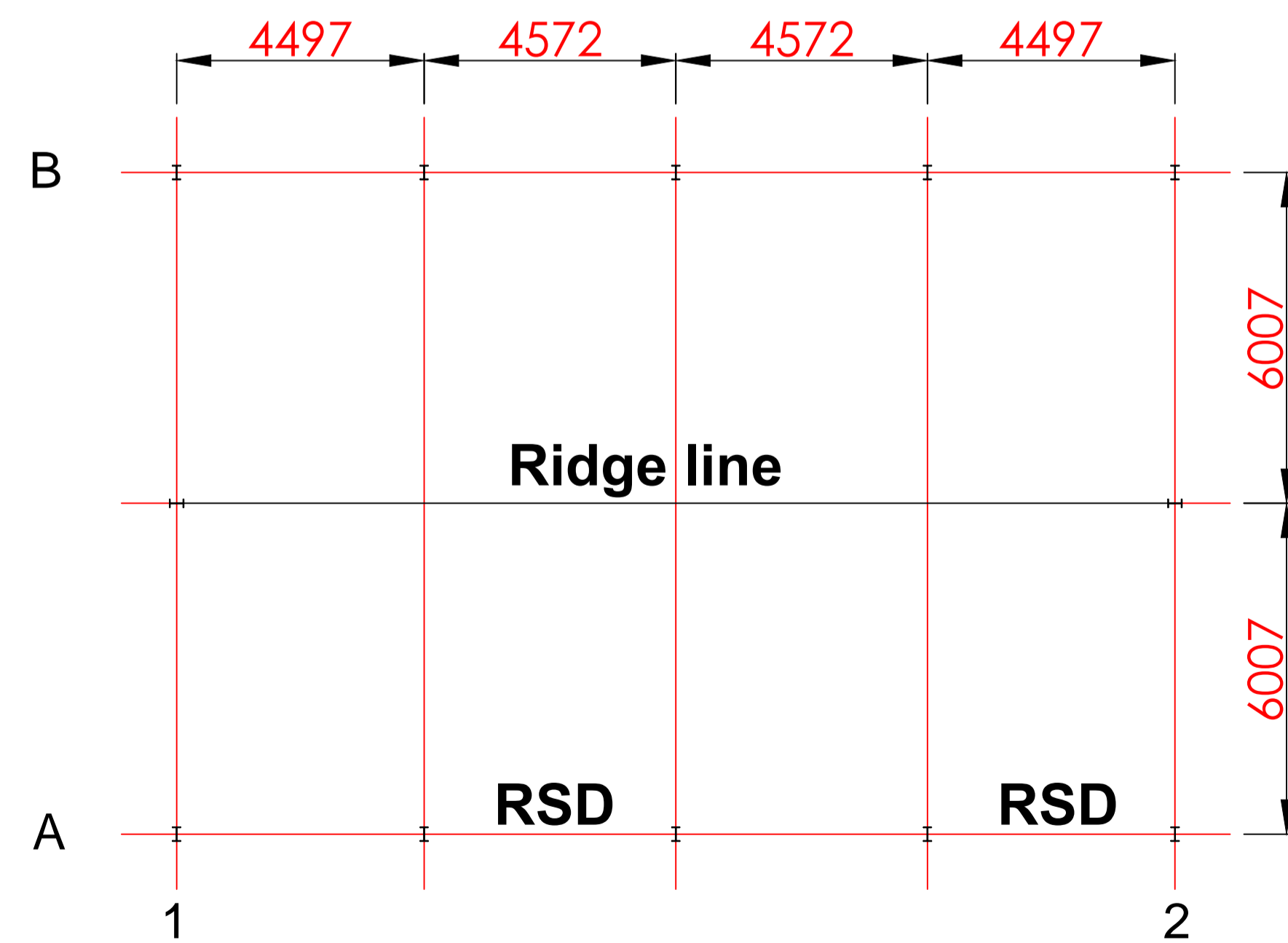

Specification:
18.288 X 12.192m X Eaves Height 4.877m, Roof Pitch 15.0 degrees.

Purlins:
To supply 225 x 75 timber purlins bolted to frame at 1.375m (4' 6") centres.
Eaves beams to be 225 x 75 timber

Roof Cladding:
To supply PVC coated steel box profiled sheet laid in accordance with manufacturers instructions. Ridge to be closed ridge and incorporating 16Nr GRP rooflights

Rainwater Goods:
Both Sides: Eaves to have PVC gutter fixed externally to brackets welded onto stanchions, complete with 1 No 110 diameter PVC down pipes and mastic sealed joints

Side Cladding:
Both Sides and Gable 6: To be clad down 3.027m below eaves 0.5 PVC box profile steel sheets - on timber rails

Concrete Panels
To supply: 90mm thick concrete panels to both sides and ends , to a height of 2.000m

Notes:

1. THE COPYRIGHT OF THIS DRAWING IT MAY NOT BE REPRODUCED IN WHOLE OR PART OR USED FOR THE MANUFACTURE OF ANY ARTICLE WITHOUT THE EXPRESS PERMISSION OF THE COPYRIGHT HOLDERS.
2. WORK TO FIGURED DIMENSIONS ONLY.
3. THIS DRAWING IS TO BE READ IN CONJUNCTION WITH ALL RELEVANT ARCHITECT'S, SERVICE ENGINEER'S AND DRAWINGS AND SPECIFICATIONS.

C			
B			
A			
REV:	DESCRIPTION:	BY:	DATE:

Planatron
Development
Advisory Service
07775 654368

CLIENT:
Trevor Stubbins
Lockwell Holding
Kirklington Road, Bilsthorpe
Newark, NG22 8JG

ARCHITECT:
Planatron
ShrayleyBrook Road
Halmerend
Stoke-on-Trent, ST7 8AH

DRAWN: ST **CHECKED:** ST **DATE:** 29/9/20 **REVISION:**

PROJECT NAME:
Proposed Portal Framed
General storage shed

DRAWING TITLE:
Elevations Plan

SCALE: 1:100 **SHEET SIZE:** A1 **SHEET NO:** 1 of 1

PROJECT NO: TS0066621 **STATUS:** Planning

DRAWING NO: ST210039