



Proposed Kings Road Elevation

1:100 @ A1L



Proposed Photomontage

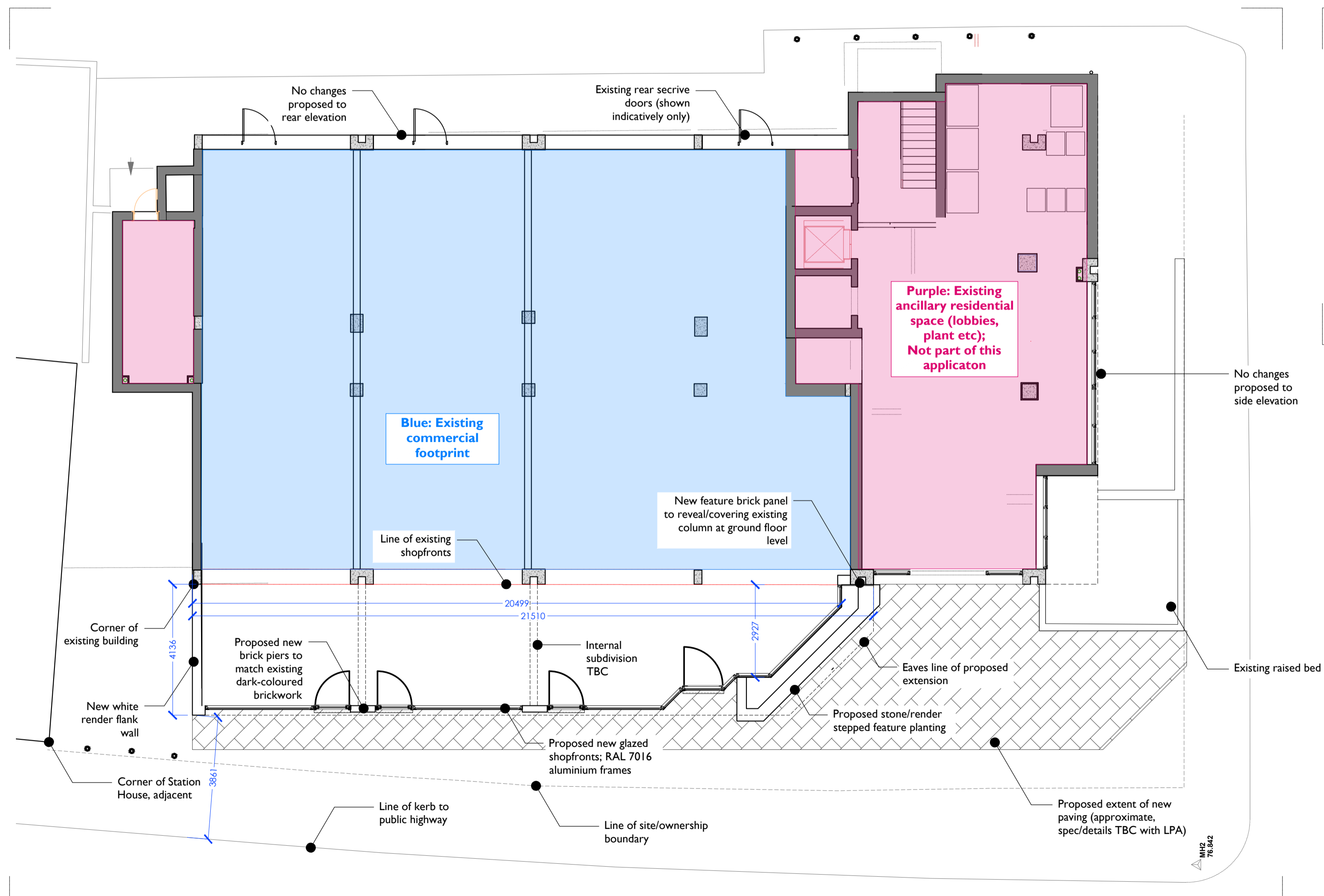

Proposed Ground Floor Layout

1:100 @ A1L

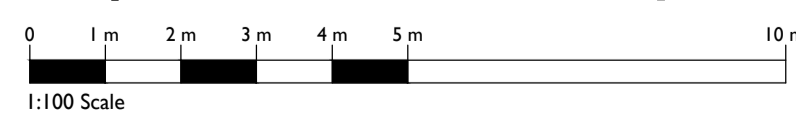

Proposed Kings Road Elevation



03-03-21 - Rev C - Issued for Planning
 27-01-21 - Rev B - Issued as sketch for review
 18-01-21 - Rev A - Issued as sketch for review
 24-11-20 - First Issued

PLANNING

TITLE
 EWING HOUSE, BRENTWOOD

CLIENT
 SHEEN LANE DEVELOPMENTS LTD

DESCRIPTION
 Proposed Ground Floor Extension

date:	scale:	project:	drawing:	revision:
NOV 2020	1:100 @A1L	190116	P-010	C

SILVERLINE ARCHITECTS

EMAIL: INFO@SILVERLINEARCHITECTS.COM

ALL DRAWINGS TO BE CHECKED ON SITE AND UNDERSTANDING BETWEEN YOUR DRAWING AND OTHER INFORMATION IS TO BE REFERRED TO SILVERLINE ARCHITECTS. THIS DRAWING IS COPYRIGHT.