

DEMOLITIONS
 EXISTING WALL
 NEW BRICK WALL
 NEW TIMBER FRAMED STUD WALL
 EXISTING ROOF
 NEW ROOF

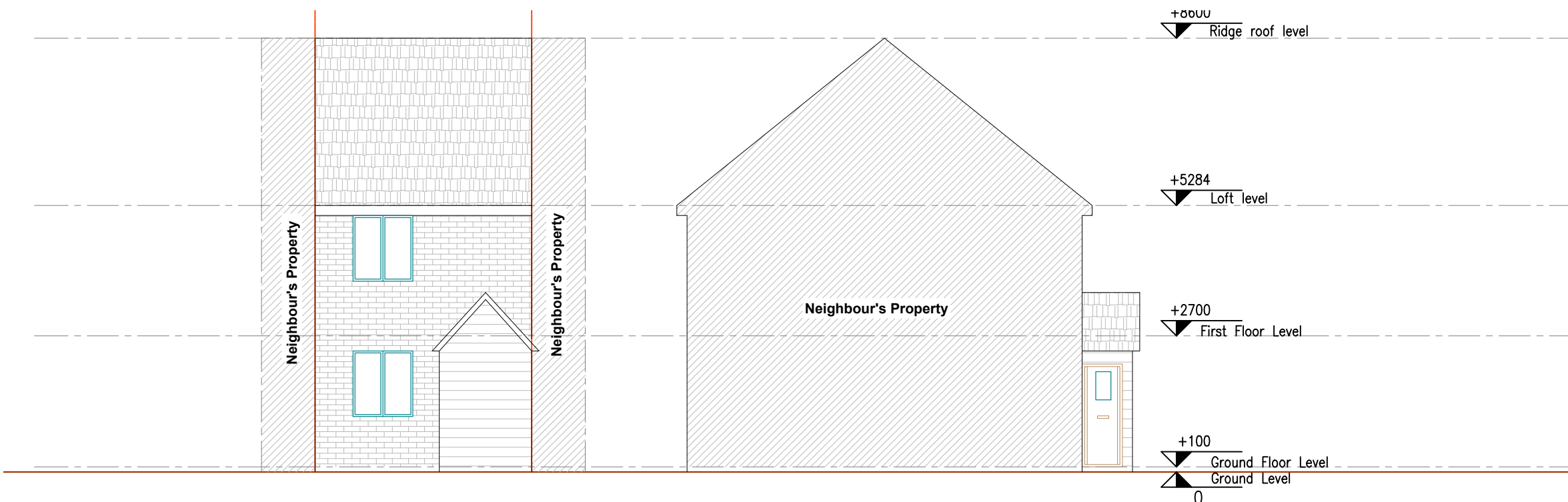

General Notes:

All dimensions are in millimeters unless noted otherwise. All dimensions to be verified on site. For any discrepancies and omissions, it is recipient's responsibility to verify the same specifically with the designer. The copyright of this drawing is held by ALL1HOUSE. No unauthorized use or copies are permitted without our consent.



4 EXISTING FRONT ELEVATION
SCALE 1:100 @ A3

5 EXISTING SIDE I ELEVATION
SCALE 1:100 @ A3

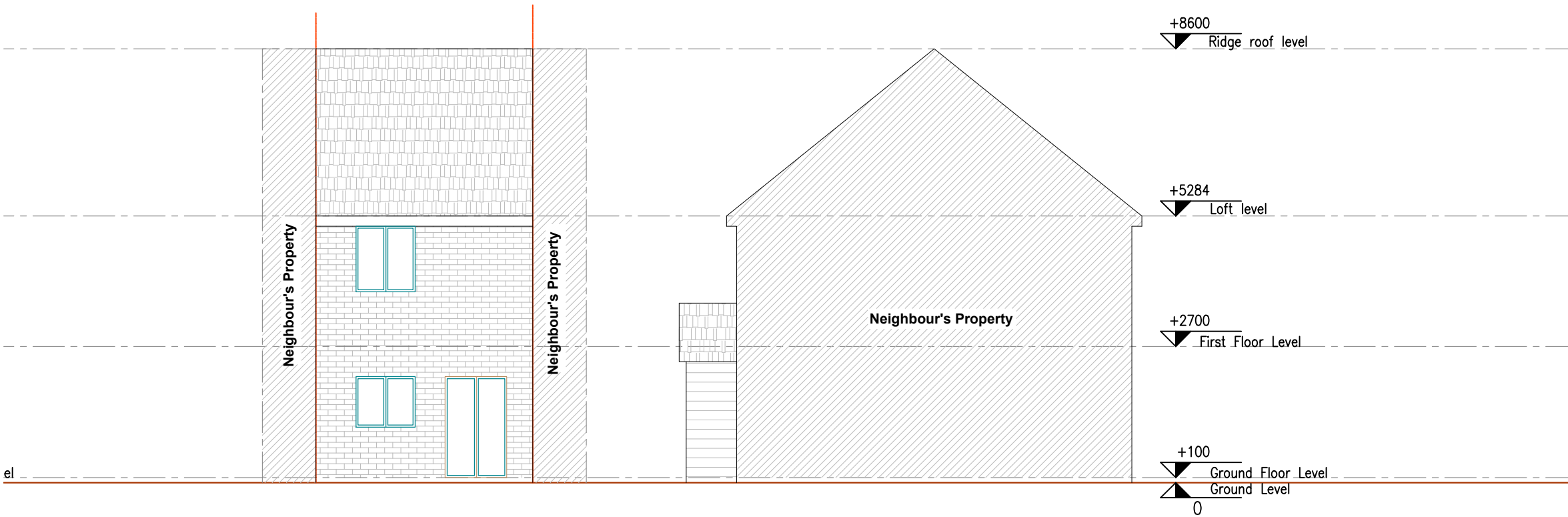

6 EXISTING REAR ELEVATION
SCALE 1:100 @ A3

7 EXISTING SIDE II ELEVATION
SCALE 1:100 @ A3



www.all1house.com
Phone: 020 71128214

Client
Dagmar Solcan

Project Title
Proposed Loft Conversion

Project Address
**@22 Remington Rd,
London E6 5SW, UK**

Drawing Title			
EXISTING DRAWINGS			
Scale		A3	
1:100			
Date	Drawn	Checked	
18/03/2021		SZ	
Drawing No.		Rev	
A1H 21/RR/004		00	

