

DEMOLITIONS
 EXISTING WALL
 NEW BRICK WALL
 NEW TIMBER FRAMED STUD WALL
 EXISTING ROOF
 NEW ROOF

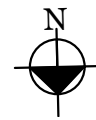

General Notes:
 All dimensions are in millimeters unless noted otherwise.
 All dimensions to be verified on site.
 For any discrepancies and omissions, it is recipient's responsibility to verify the same specifically with the designer.
 The copyright of this drawing is held by ALL1HOUSE. No unauthorized use or copies are permitted without our consent.

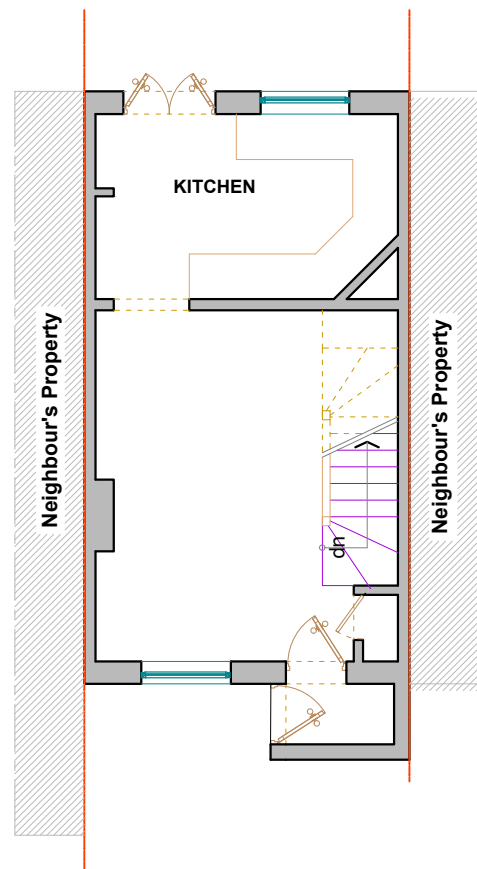

1 EXISTING GROUND FLOOR PLAN
 SCALE 1:100 @ A3

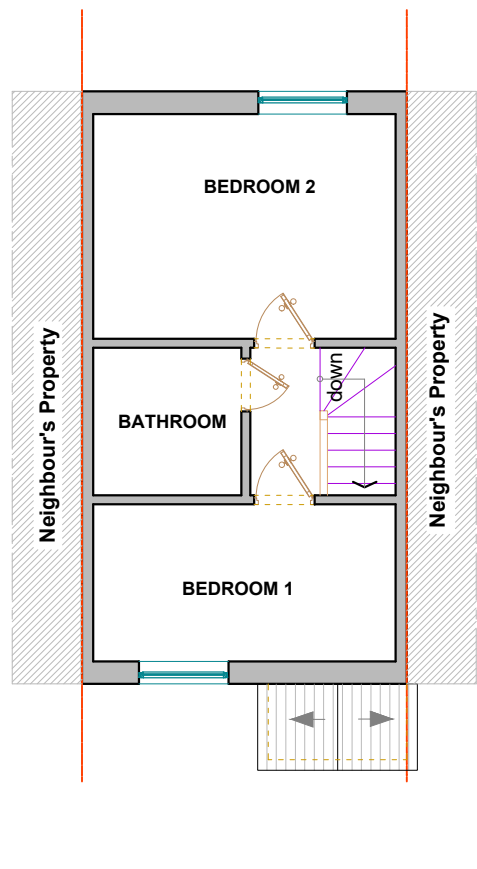

2 EXISTING FIRST FLOOR PLAN
 SCALE 1:100 @ A3

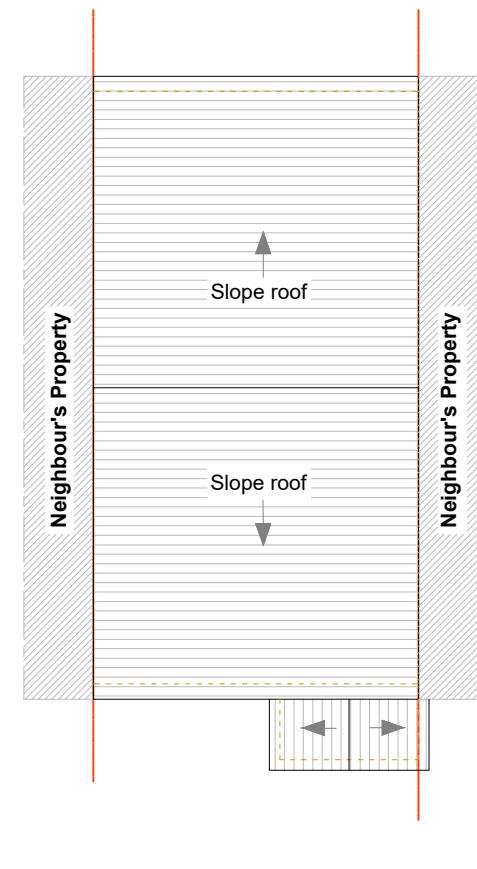

3 EXISTING ROOF PLAN
 SCALE 1:100 @ A3

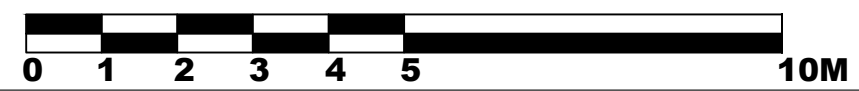

www.all1house.com
 Phone: 020 71128214

Client
Dagmar Solcan

Project Title
Proposed Loft Conversion

Project Address
**@22 Remington Rd,
 London E6 5SW, UK**

Drawing Title

EXISTING DRAWINGS

Scale	1:100		A3
Date	18/03/2021	Drawn	Checked
Drawing No.	A1H 21/RR/003	Rev	SZ
			00