

DEMOLITIONS  
 EXISTING WALL  
 NEW BRICK WALL  
 NEW TIMBER FRAMED STUD WALL  
 EXISTING ROOF  
 NEW ROOF

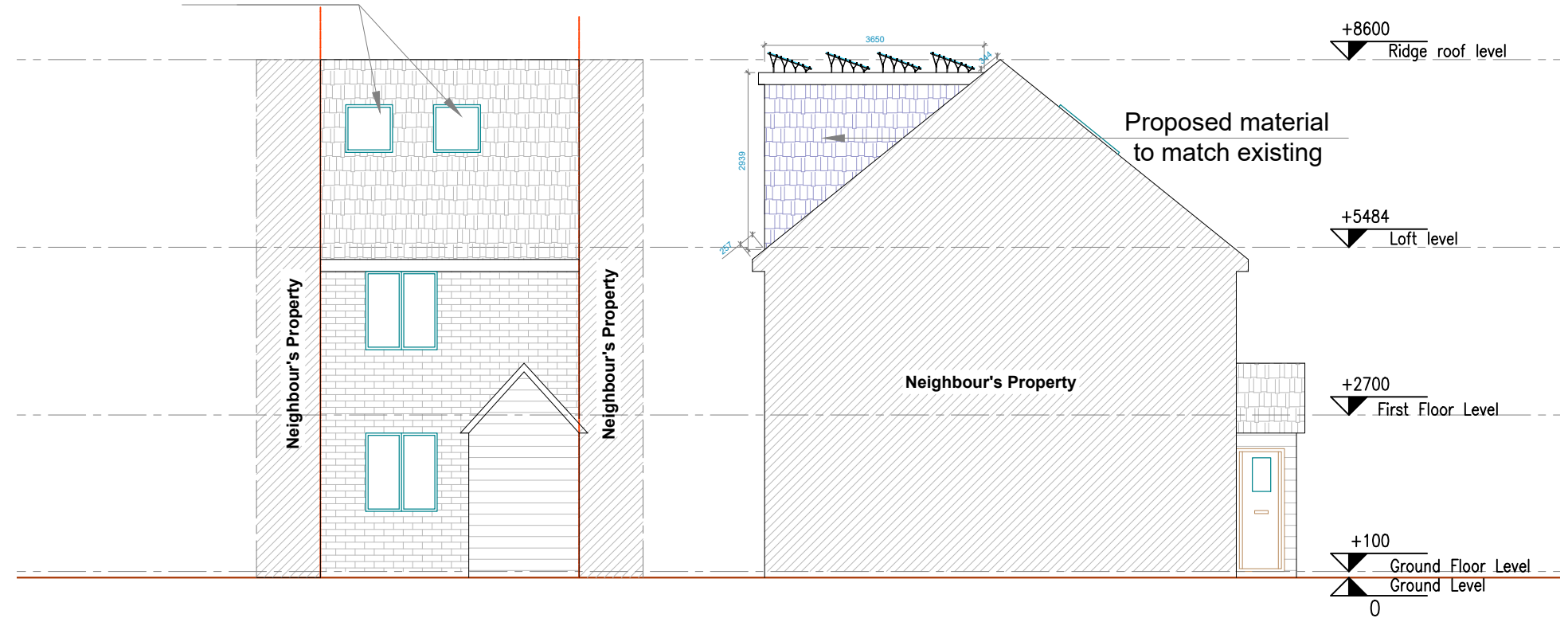

The proposed rooflights to the front will not project more than 150mm from the roof slope.



**4 PROPOSED FRONT ELEVATION**  
SCALE 1:100 @ A3

**5 PROPOSED SIDE I ELEVATION**  
SCALE 1:100 @ A3

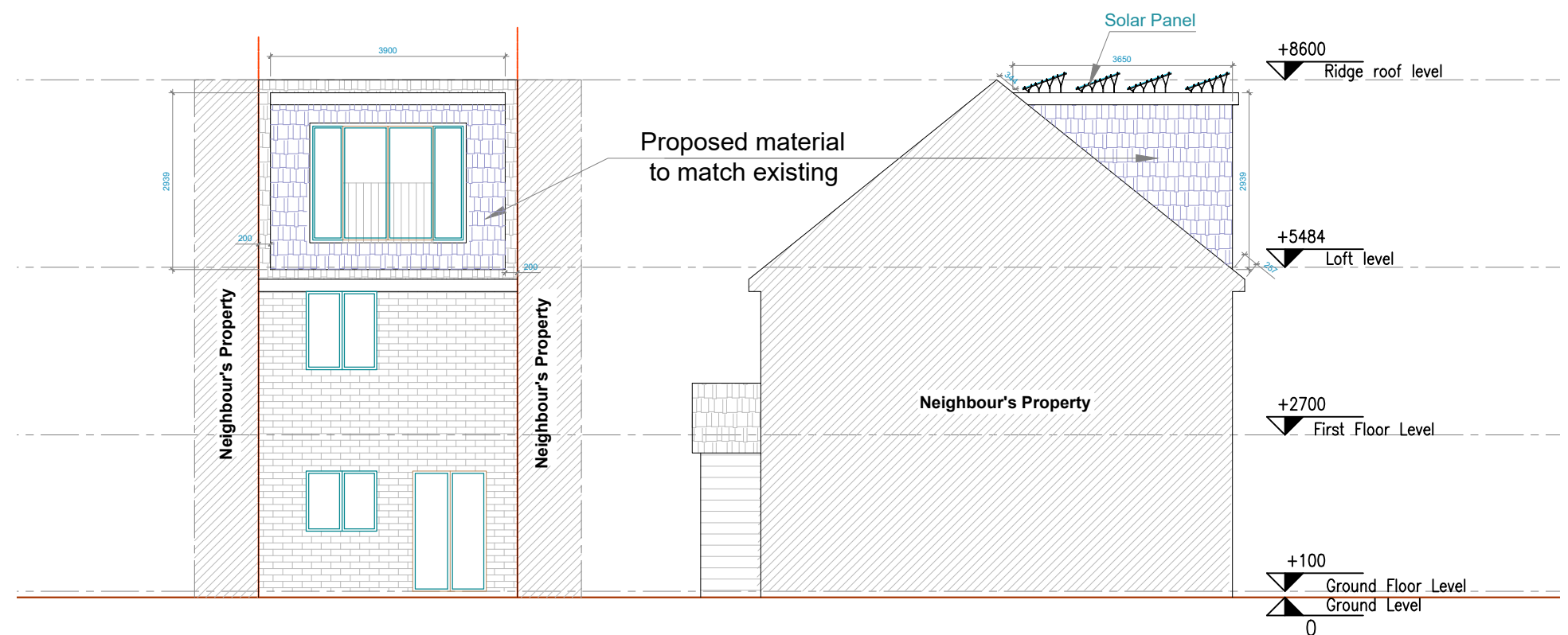

**6 PROPOSED REAR ELEVATION**  
SCALE 1:100 @ A3

**7 PROPOSED SIDE II ELEVATION**  
SCALE 1:100 @ A3

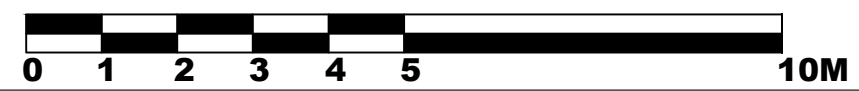

General Notes:  
 All dimensions are in millimeters unless noted otherwise.  
 All dimensions to be verified on site.  
 For any discrepancies and omissions, it is recipient's responsibility to verify the same specifically with the designer.  
 The copyright of this drawing is held by ALL1HOUSE. No unauthorized use or copies are permitted without our consent.



www.all1house.com  
Phone: 020 71128214

Client  
**Dagmar Solcan**

Project Title  
**Proposed Loft Conversion**

Project Address  
**@22 Remington Rd,  
London E6 5SW, UK**

Drawing Title		
<b>PROPOSED DRAWINGS</b>		
Scale	1:100	A3
Date	18/03/2021	Drawn
Drawing No.	A1H 21/RR/006	Checked
		Rev
		SZ
		00