

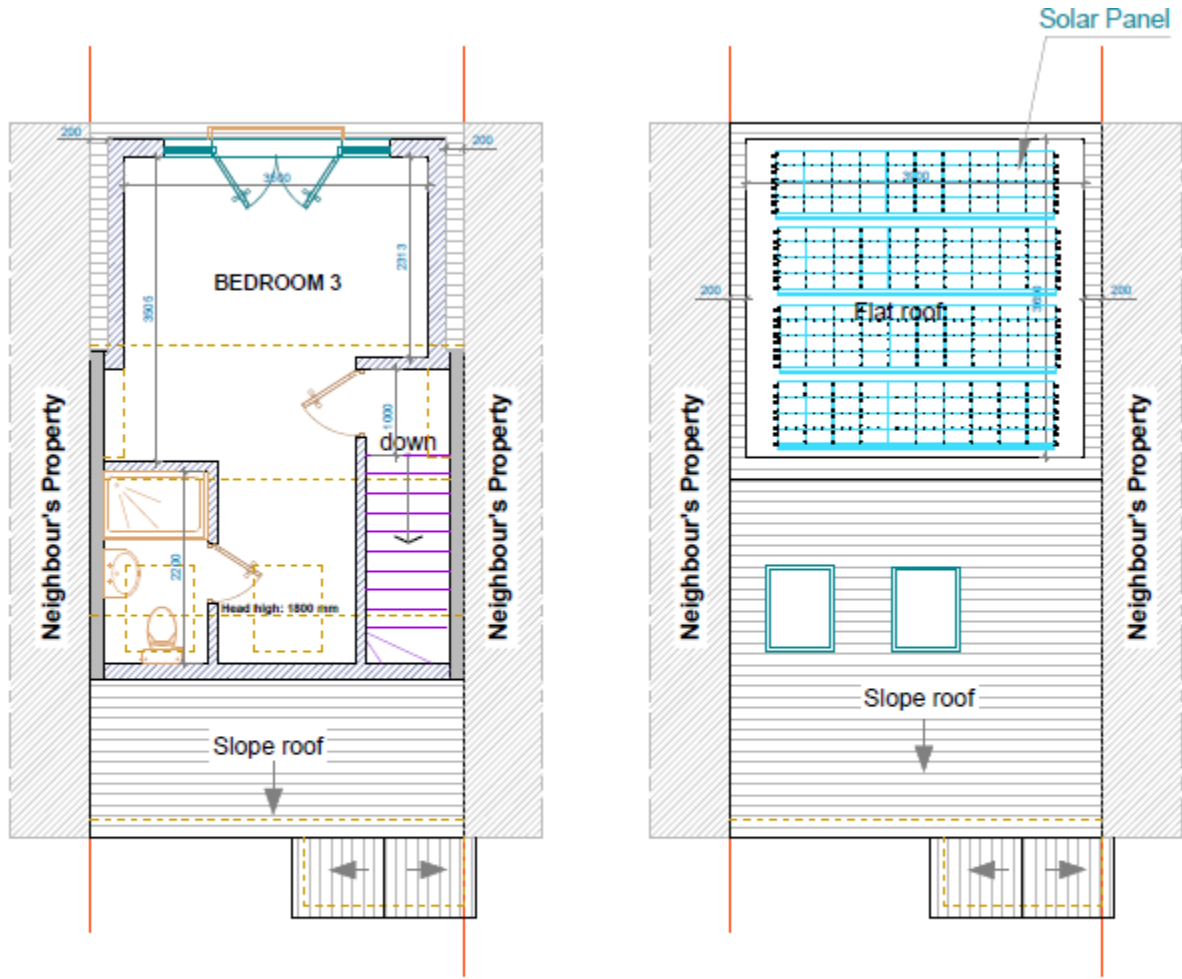

Planning Statement

22 Remington Rd, London E6 5SW, UK

This planning application is a hip to gable rear dormer loft conversion that fully complies with law full development certificate.



3 PROPOSED LOFT PLAN
SCALE 1:100 @ A3

4 PROPOSED ROOF PLAN
SCALE 1:100 @ A3

The proposal is 50 m², volume calculations are on the drawings and all rules have been complied with building regulation.

NEW ROOF VOLUME= $(W \times L \times H \times \frac{1}{2})$

Rear Dormer = $W \times L \times H \times \frac{1}{2}$
 $3.9 \times 3.65 \times 2.939 \times \frac{1}{2} = 20.91 \text{ m}^3$

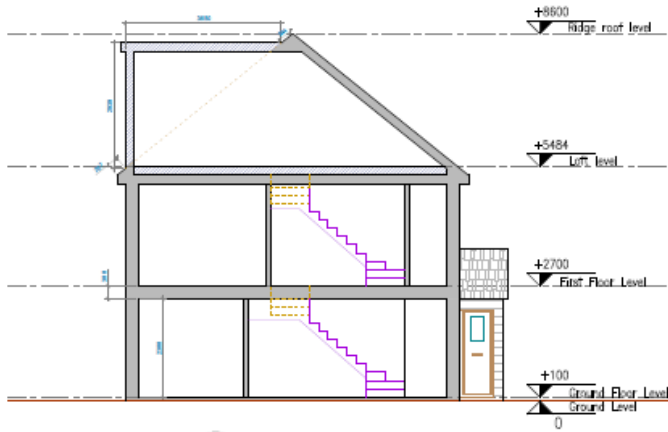

8 PROPOSED SECTION
SCALE 1:100 @ A3