

DEMOLITIONS
  EXISTING WALL
  NEW BRICK WALL
  NEW TIMBER FRAMED STUD WALL
  EXISTING ROOF
  NEW ROOF



General Notes:

All dimensions are in millimeters unless noted otherwise.

All dimensions to be verified on site.

For any discrepancies and omissions, it is recipient's responsibility to verify the same specifically with the designer.

The copyright of this drawing is held by ALL1HOUSE. No unauthorized use or copies are permitted without our consent.

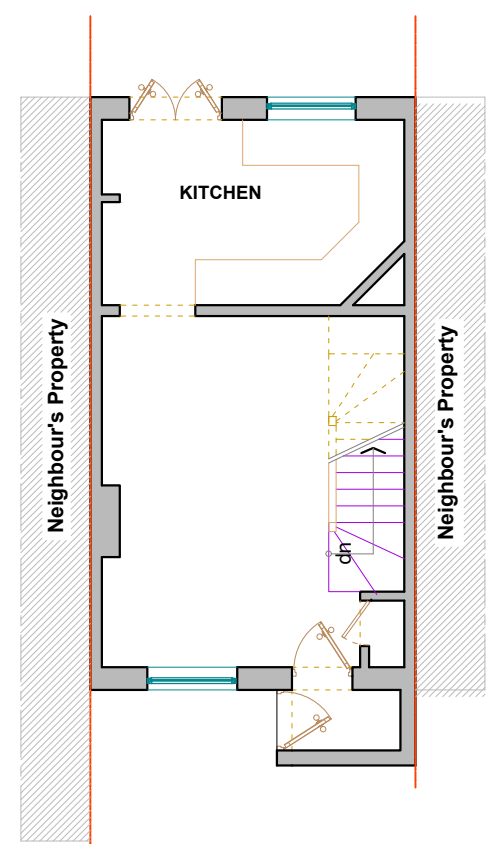

**1** PROPOSED GROUND FLOOR PLAN  
SCALE 1:100 @ A3

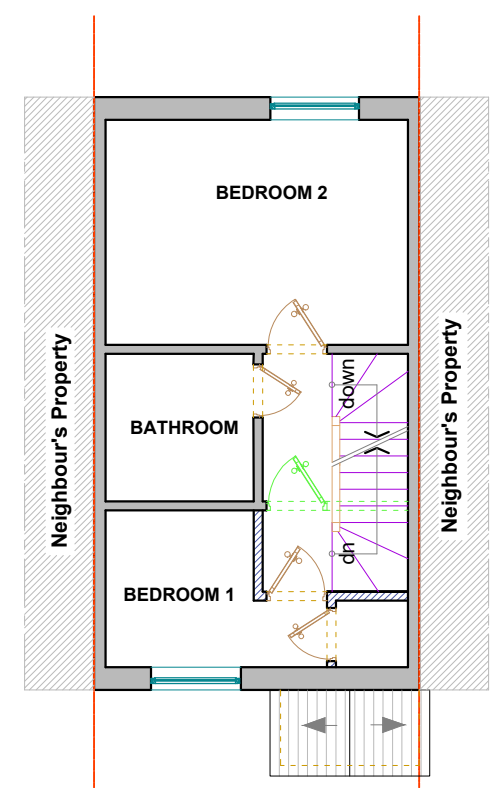

**2** PROPOSED FIRST FLOOR PLAN  
SCALE 1:100 @ A3

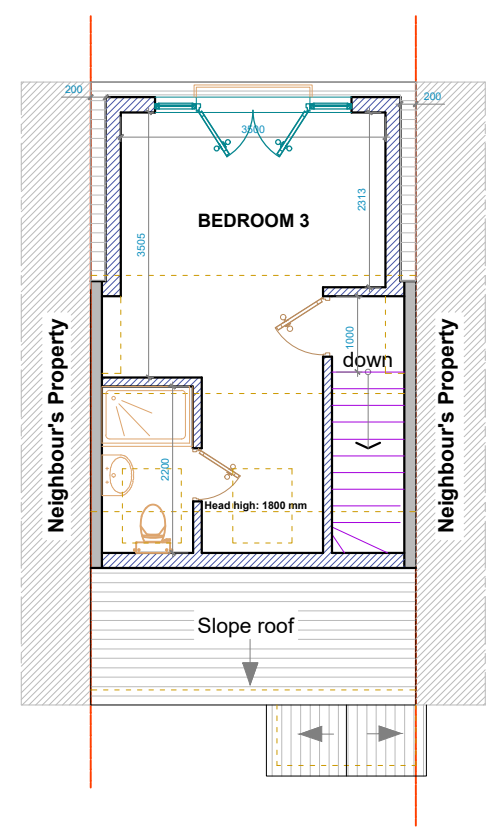

**3** PROPOSED LOFT PLAN  
SCALE 1:100 @ A3

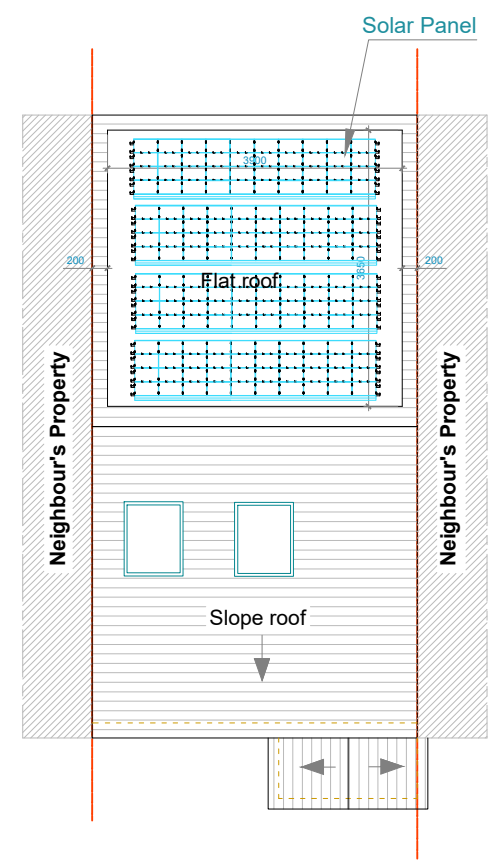

**4** PROPOSED ROOF PLAN  
SCALE 1:100 @ A3

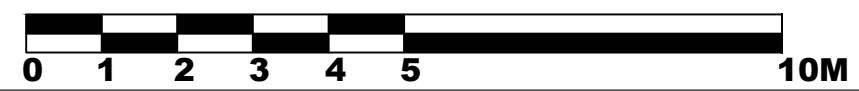

[www.all1house.com](http://www.all1house.com)  
Phone: 020 71128214

Client  
**Dagmar Solcan**

Project Title  
**Proposed Loft Conversion**

Project Address  
**@22 Remington Rd,  
London E6 5SW, UK**

Drawing Title <b>PROPOSED DRAWINGS</b>		
Scale <b>1:100</b>	<b>A3</b>	
Date 18/03/2021	Drawn	Checked SZ
Drawing No. A1H 21/RR/005	Rev 00	