

Existing Street Scene

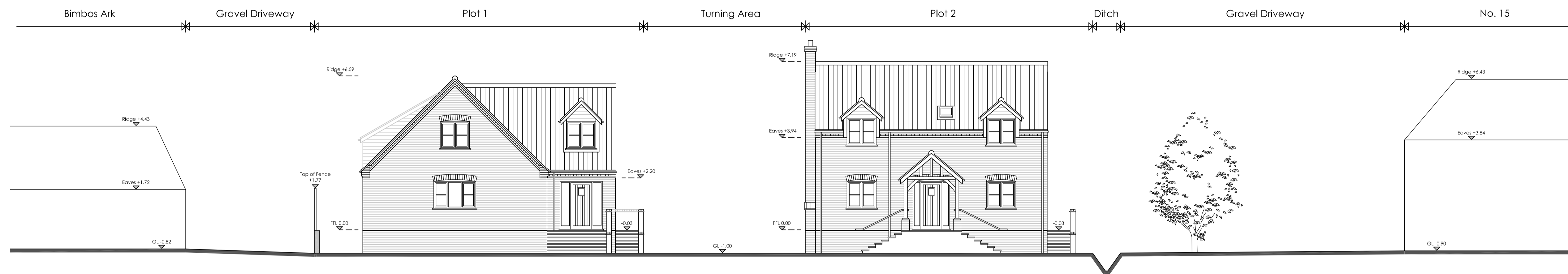

Proposed Street Scene Section 1:100 (Garage Omitted)

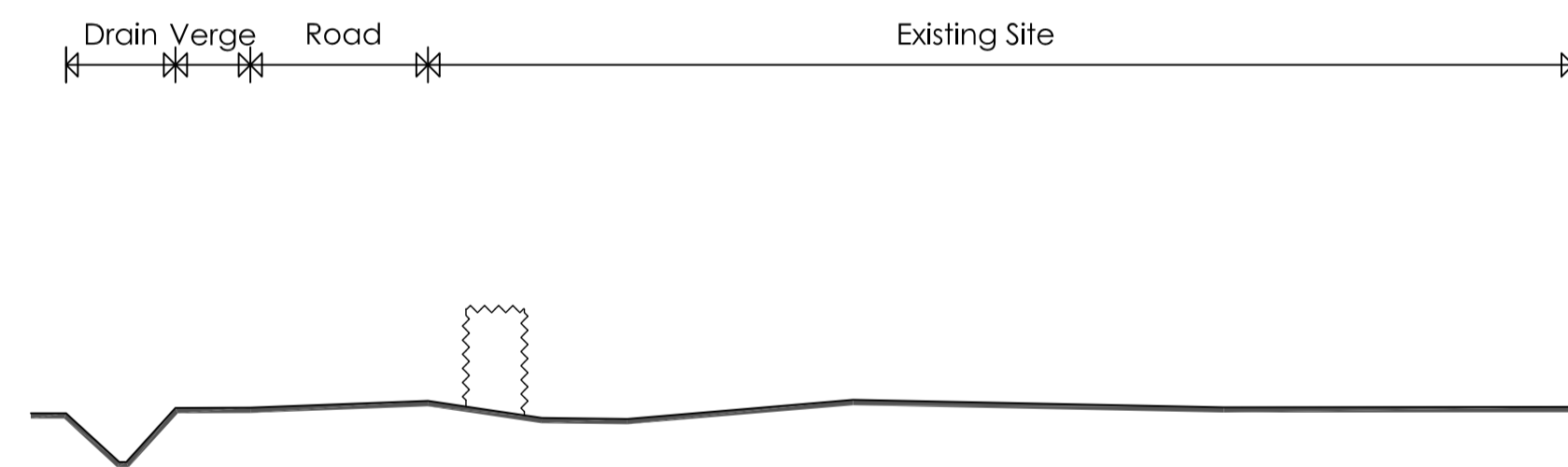
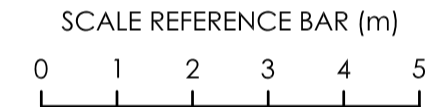

Existing Site Section A-A

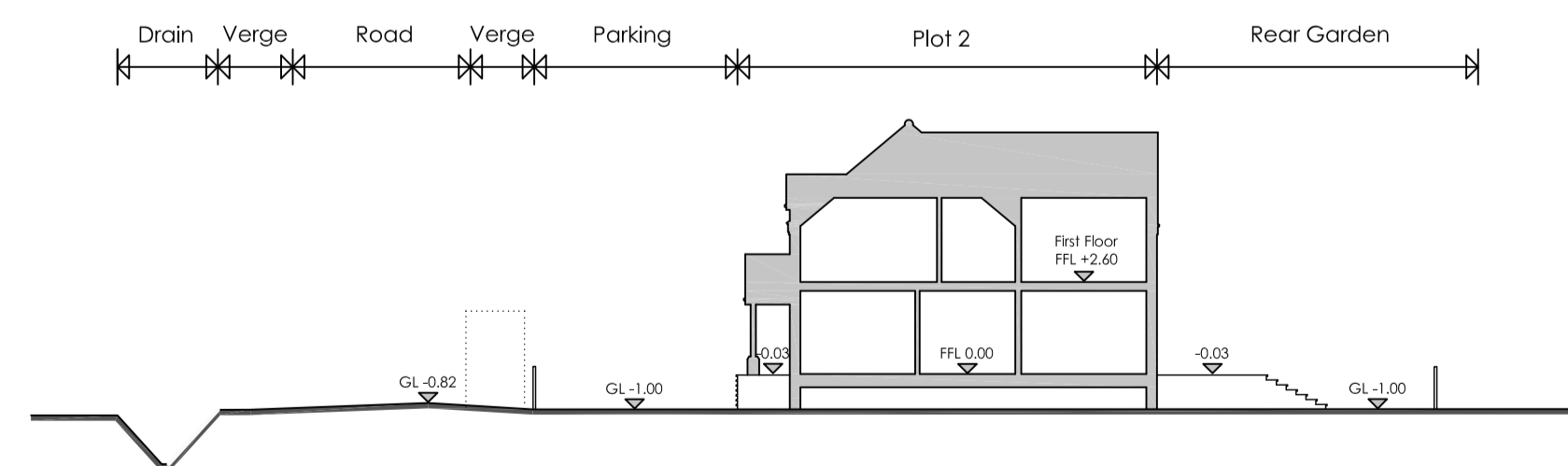

Proposed Site Section A-A 1:200

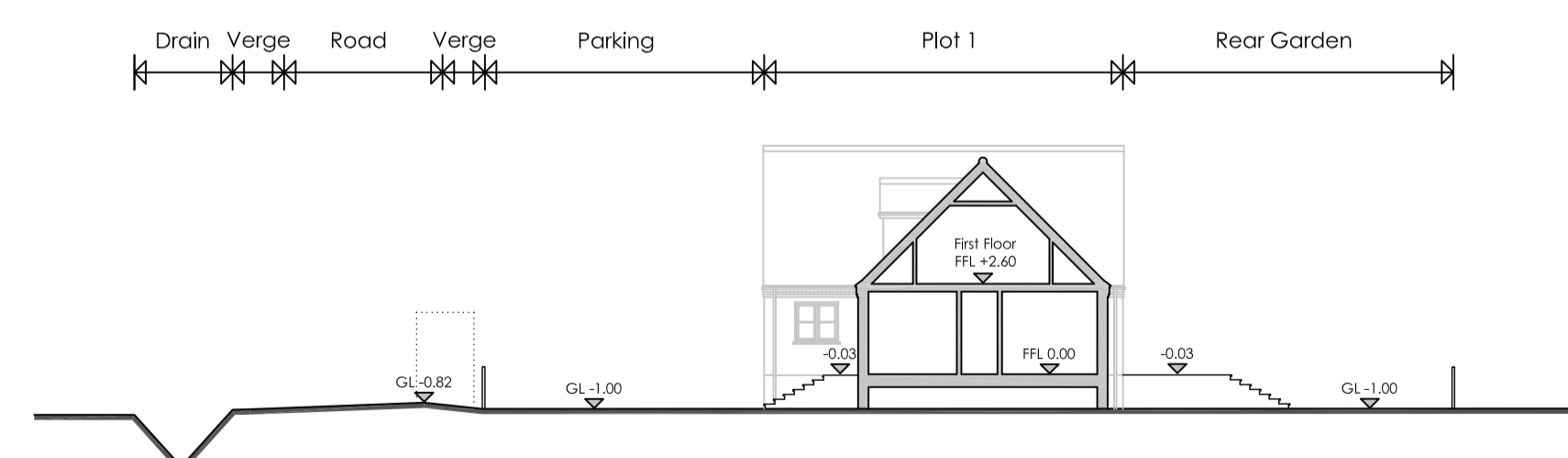
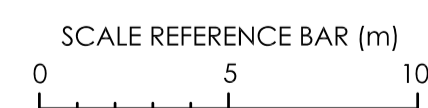

Proposed Site Section B-B

- Notes**
1. The copyright of this drawing is the property of Ian H Bix Associates Ltd and must not be copied without their consent.
 2. Measurements to be checked on site by the Contractors prior to commencement of works and any discrepancies brought to the attention of the Designer.

Revisions

No.	Description

IAN · H · BIX
Associates Ltd
M · C · I · A · T
ARCHITECTURAL AND
BUILDING CONSULTANTS
SANDPIPER HOUSE, LEETE WAY, WEST WINCH
KING'S LYNN, NORFOLK PE33 0ST
TEL: 01553 844077 FAX: 01553 844078
EMAIL: mail@ianbix.co.uk WEB: www.ianbix.co.uk

Project
Proposed Residential
Development of
Land Between Bimbos Ark and
15 Station Road N
Walpole Cross Keys

Drawing Title
Existing and Proposed
Street Scenes and Site
Sections

Scale 1:100 & 1:200 @ A1

Date October 2020

Drawn JT

Drawing No.
2264-16