

**EXISTING Ground Floor Plan**  
Scale: 1:150

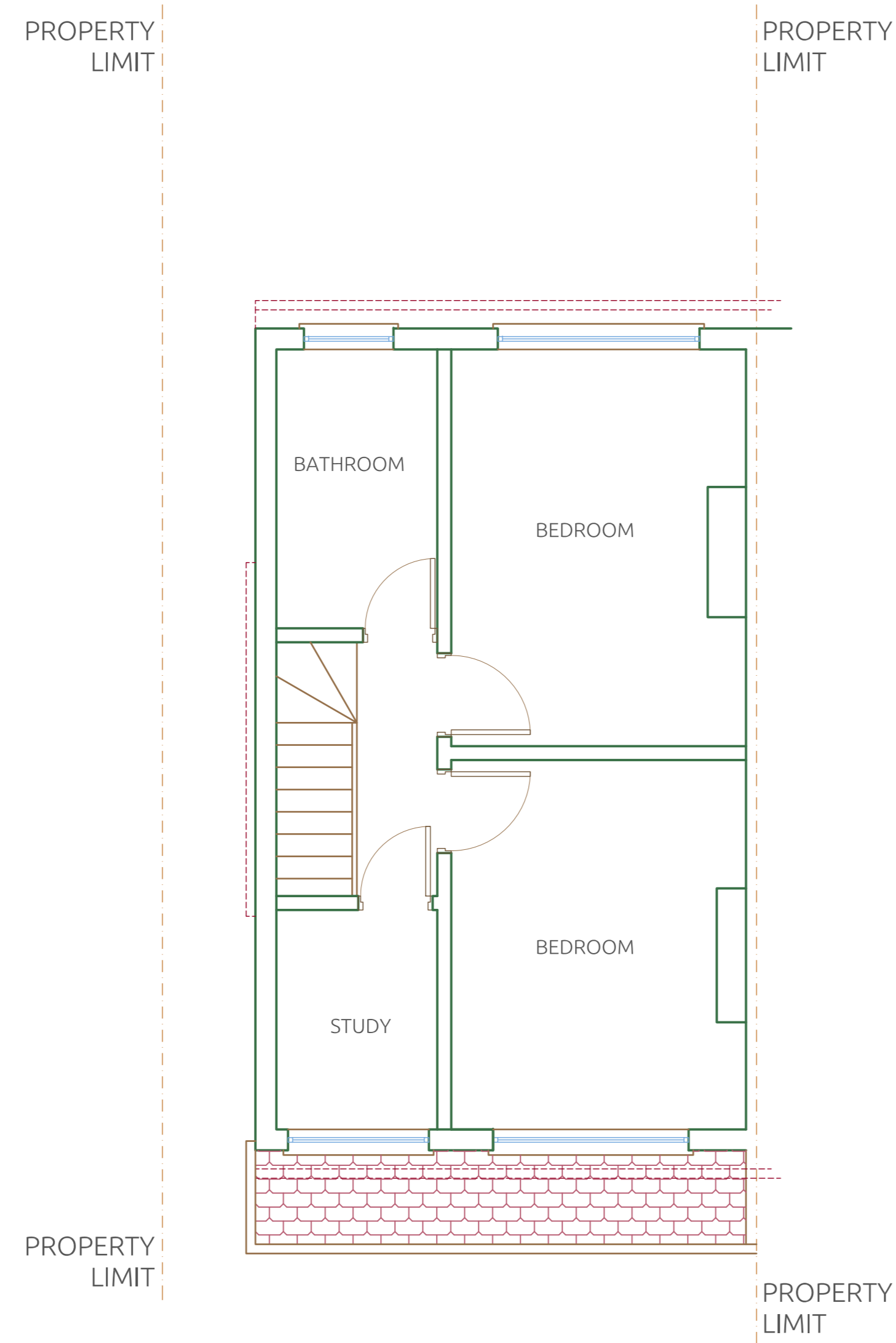

**EXISTING First Floor Plan**  
Scale: 1:150

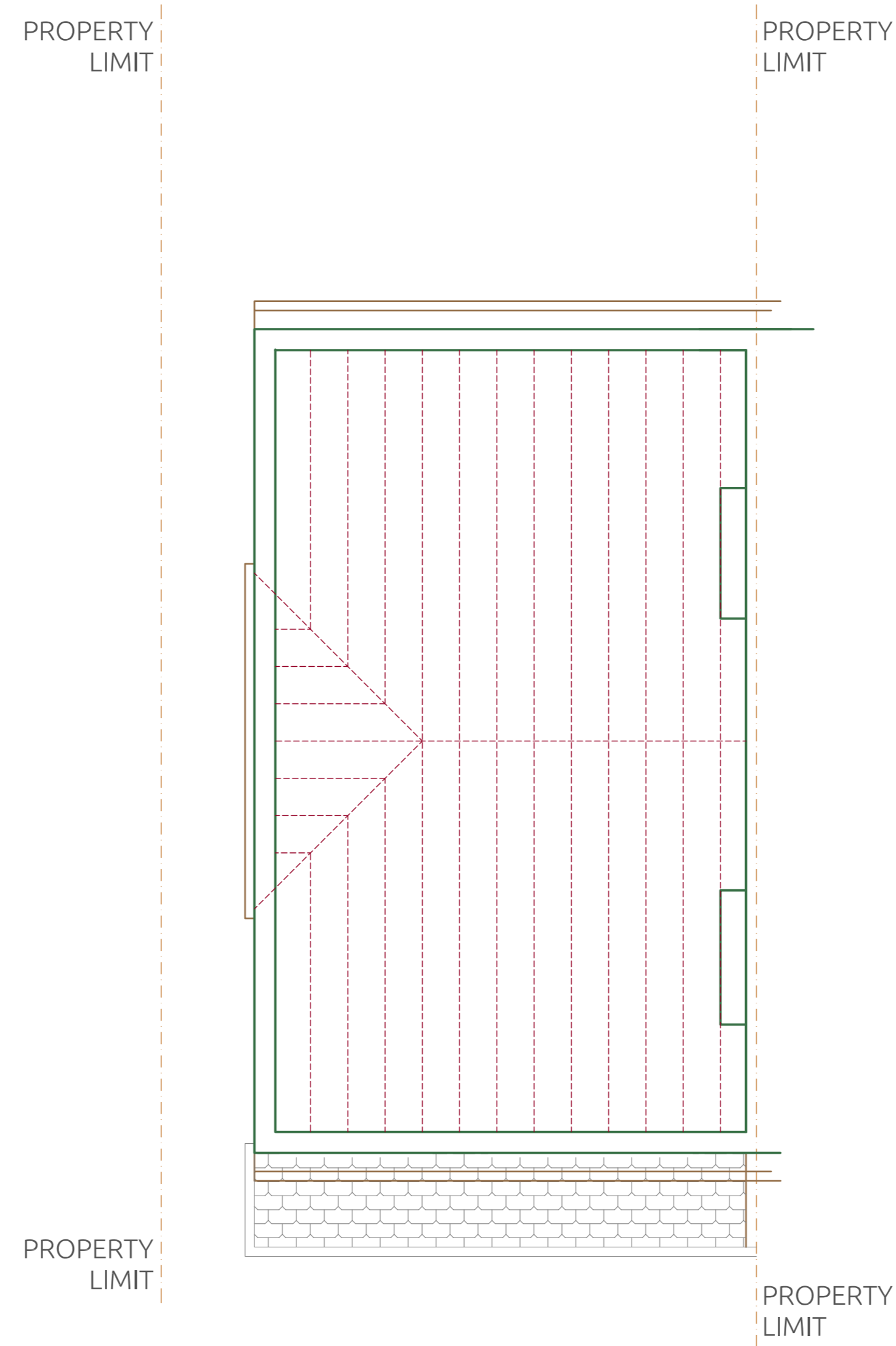

**EXISTING Loft Plan**  
Scale: 1:150

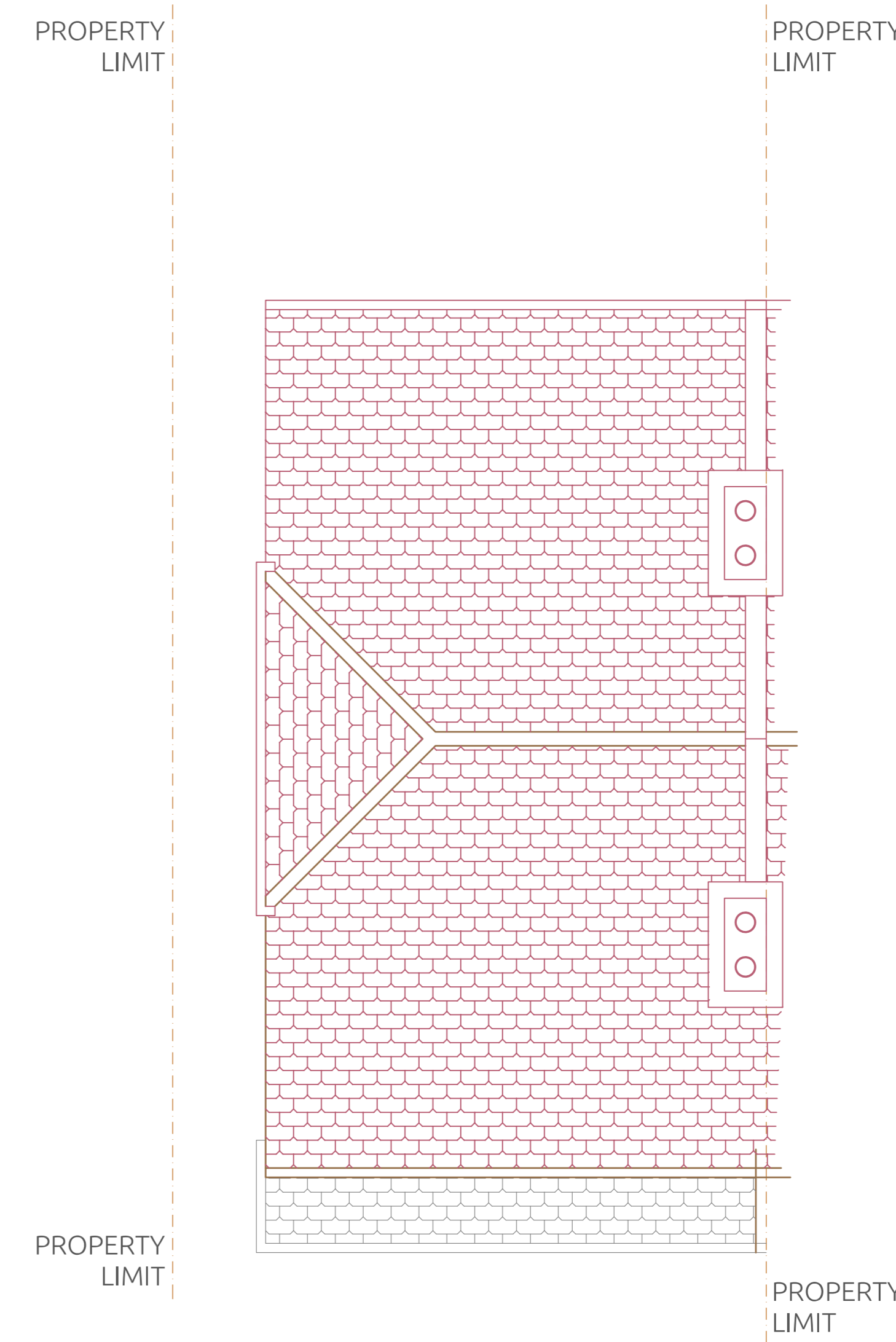

**EXISTING Roof Plan**  
Scale: 1:150

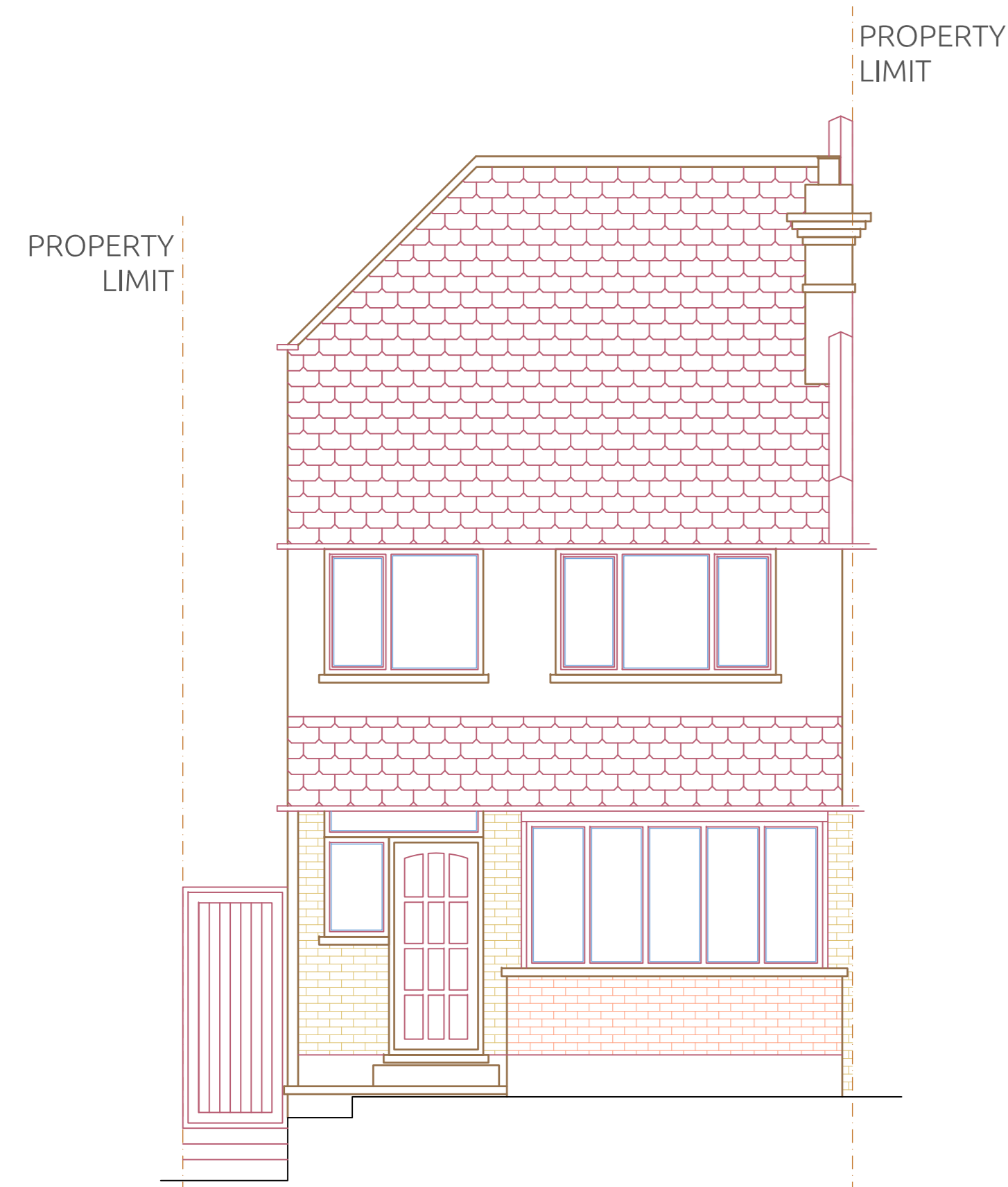

**EXISTING Front Elevation**  
Scale: 1:150



**EXISTING Rear Elevation**  
Scale: 1:150

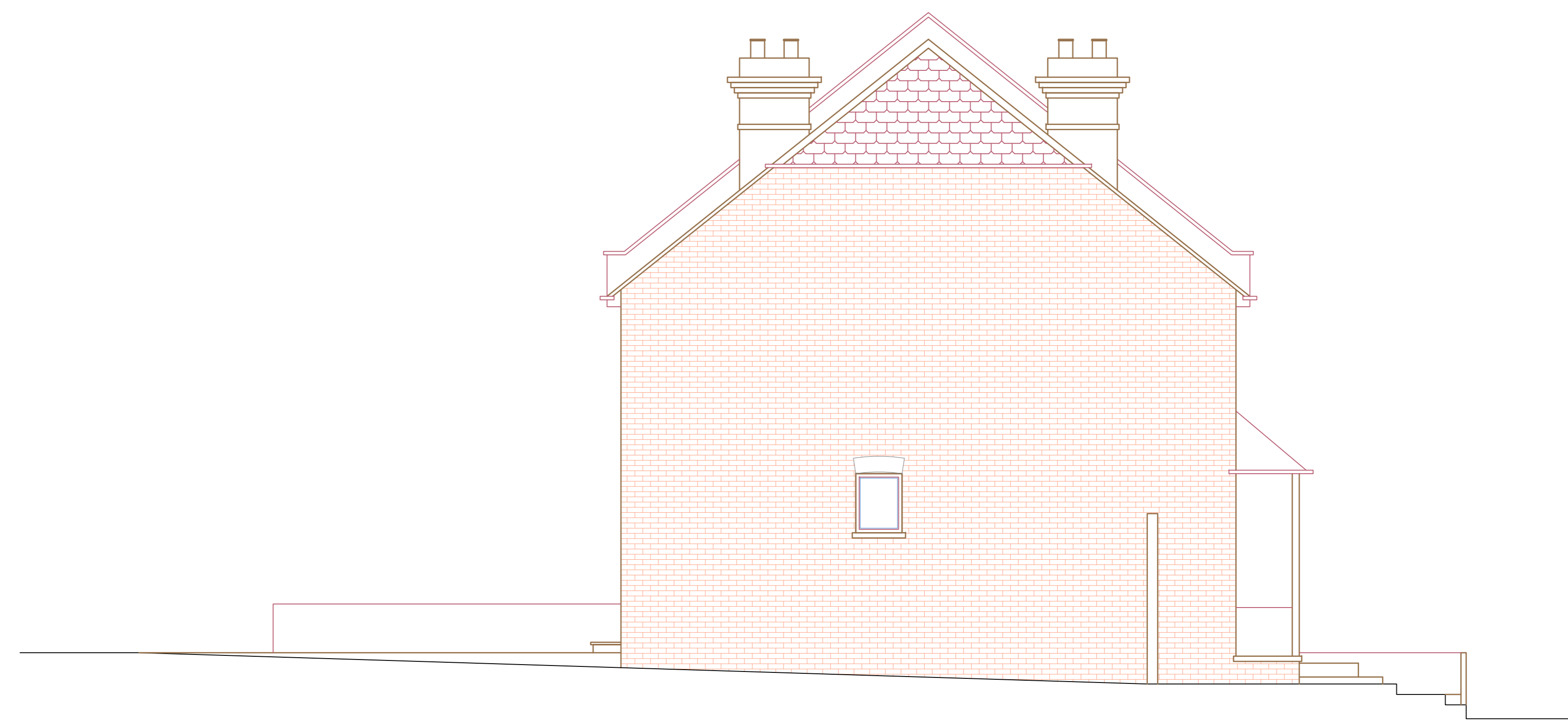

**EXISTING Side Elevation**  
Scale: 1:150



**Notes**

- 1 | Do not scale from this drawing. Use figured dimensions only. The contractor is requested to check all dimensions before the work is put in hand.
- 2 | Read in conjunction with all other Architect's and structural engineer's drawings.

- 3 | Report any discrepancies to the contract administrator before undertaking the work described in the drawings.
- 4 | Dimensions are approximate site dimensions and are to be verified by the contractor on site before any fabrication / site works occur.
- 5 | Contractor is responsible for all temporary propping to existing structure.

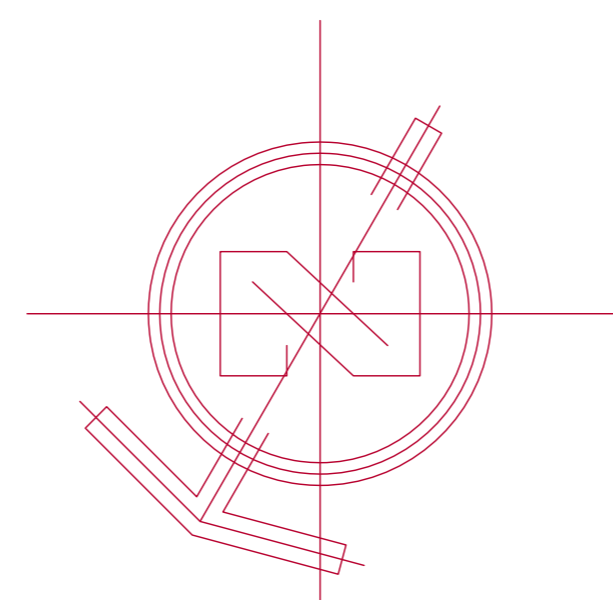

**ace**  
engineering solutions  
www.aceengs.co.uk  
Copyright © 2021 Ace engineering solutions, All rights reserved

Project :	<b>67 POUND STREET</b>	Designed By :	<b>Aa. H.</b>	Date :	<b>18 - MAR - 2021</b>
Location :	<b>67 Pound Street CARSHALTON, SMS 3PG</b>	Drawn By :	<b>Co. A.</b>	Revision Number :	<b>01</b>
Ordered By :	<b>ERIC ---</b>	Checked By :	<b>Aa. H.</b>	Drawing Title :	<b>Existing Drawings</b>
Project Number :	<b>2,1,0,3,3,1</b>	Approved By :	<b>An. H.</b>	DWG No.:	<b>AR - 011</b>
		Field :	<b>Architecture</b>		
		Scale :	<b>1   50 @ A0</b>		