

Only figured dimensions to be used. Dimensions to be verified on site.
 Any discrepancies should be referred to the Engineer prior to work being put in hand.
 This drawing is the property of Waterman Infrastructure & Environment Limited, and the drawing is issued on the condition that it is not copied, reproduced, related or disclosed to any unauthorised person, either wholly or in part without the consent in writing of Waterman Infrastructure & Environment Limited
 Pickfords Wharf, Clink Street, London SE1 9DG 1 020 7928 7888 1 020 7902 0992

GENERAL NOTES

1. THIS DRAWING IS TO BE READ IN CONJUNCTION WITH ALL ENGINEER'S, ARCHITECTS OR OTHER RELEVANT DRAWINGS AND SPECIFICATIONS.
2. ALL DIMENSIONS AND LEVELS ARE TO BE CHECKED ON SITE BY THE CONTRACTOR PRIOR TO PREPARING ANY WORKING DRAWINGS OR COMMENCING ON SITE.
3. THE CONTRACTOR MUST ENSURE AND WILL BE HELD RESPONSIBLE FOR THE OVERALL STABILITY OF THE BUILDING/STRUCTURE/EXCAVATION AT ALL STAGES OF THE WORK.
4. ALL WORK BY THE CONTRACTOR MUST BE CARRIED OUT IN SUCH A WAY THAT ALL REQUIREMENTS UNDER THE HEALTH AND SAFETY AT WORK ACT ARE SATISFIED.
5. ALL WORK IS TO BE CARRIED OUT IN COMPLIANCE WITH THE REQUIREMENTS OF THE RELEVANT STATUTORY AUTHORITIES AND REGULATIONS.

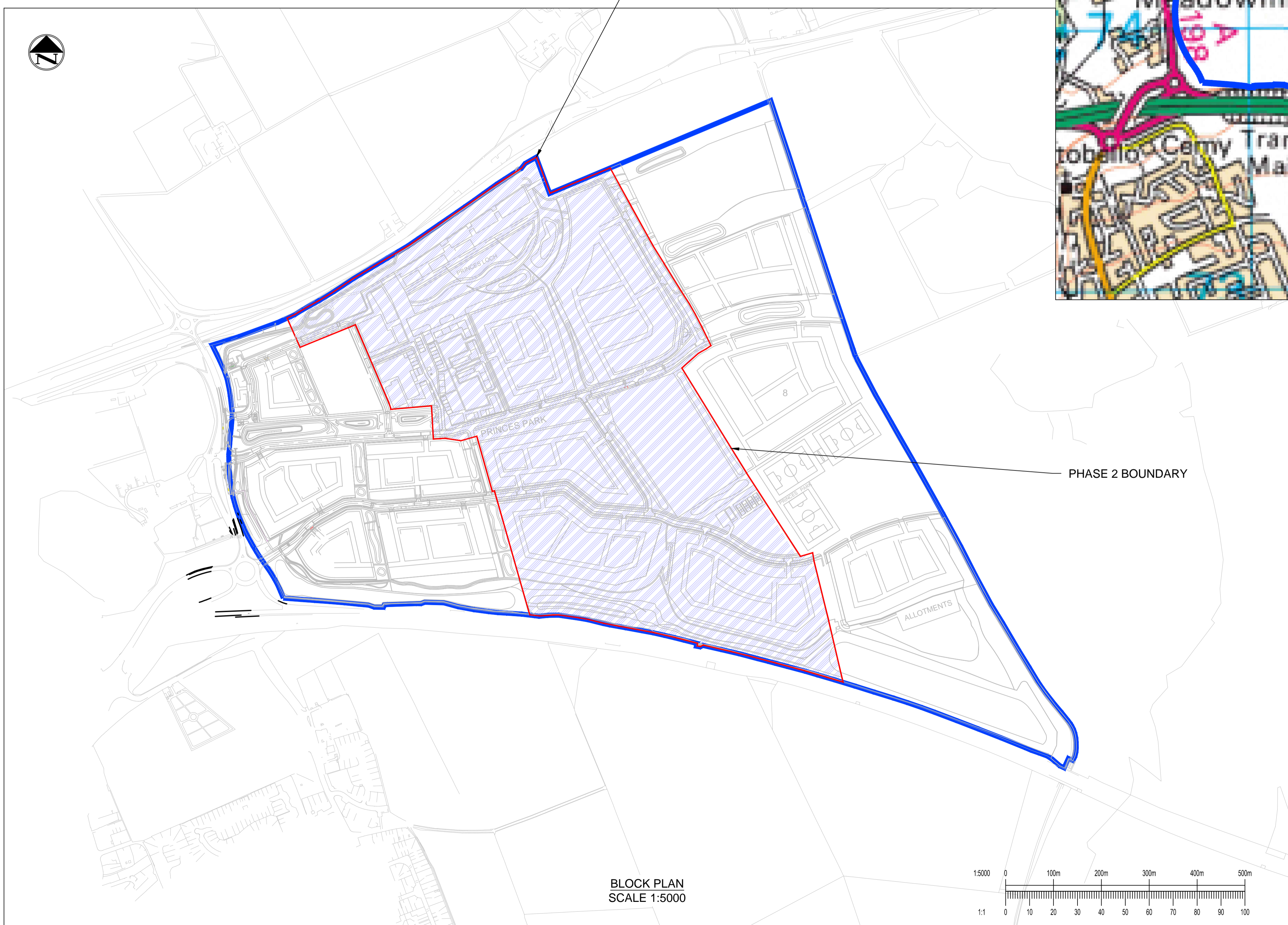
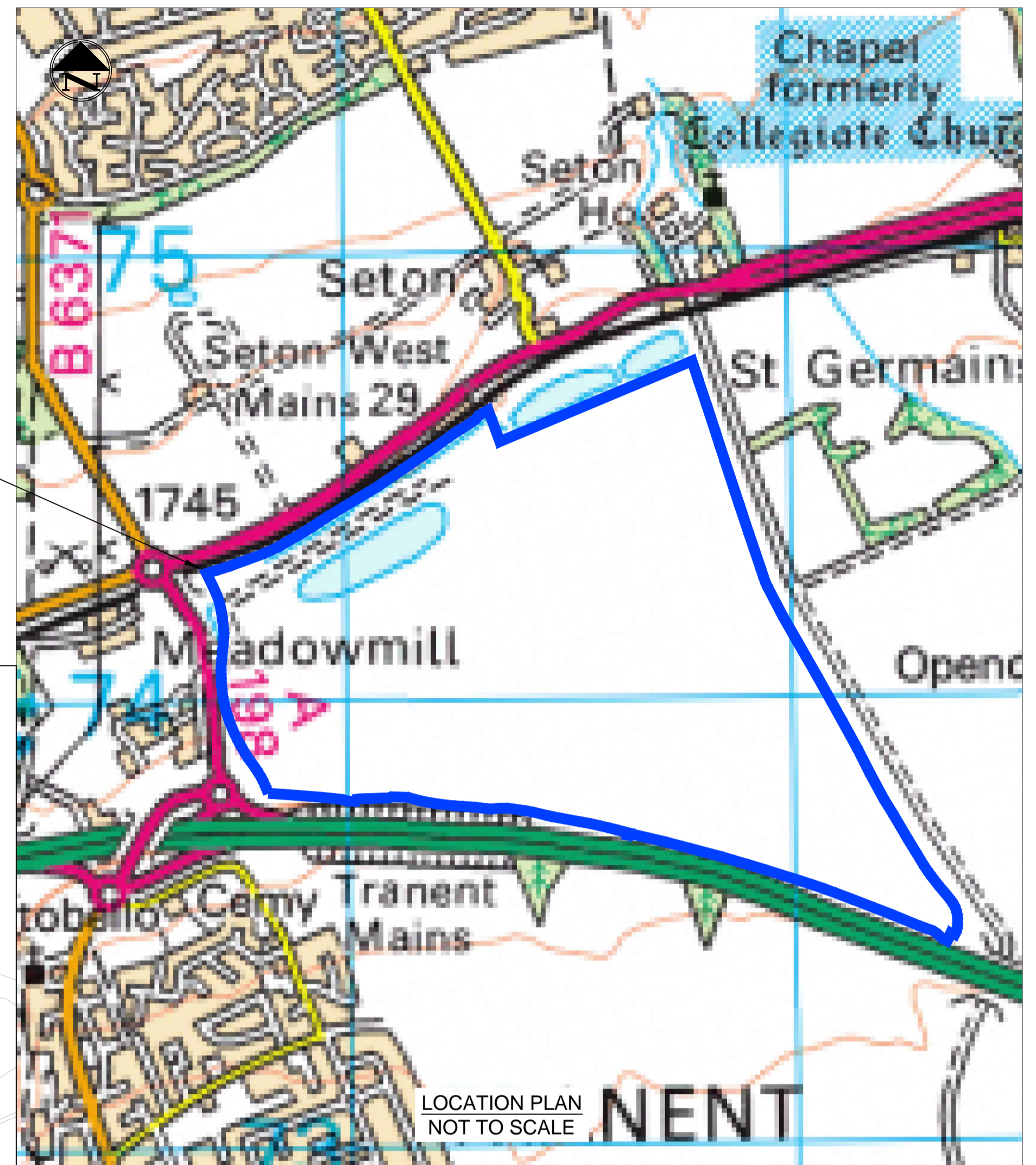

OVERALL SITE BOUNDARY

PHASE 2 BOUNDARY

BLOCK PLAN
SCALE 1:5000

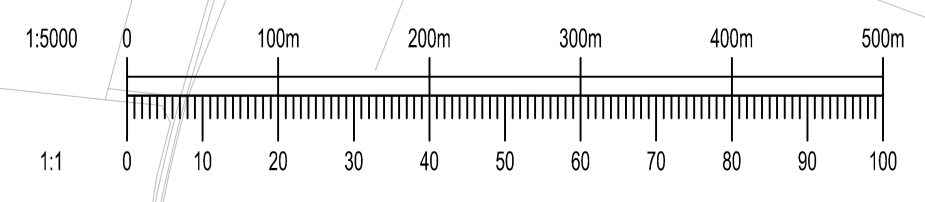

Rev	Date	Description	By
P04	30.03.21	AMENDED TO SUIT NEW BASIN LAYOUTS	KK
P03	14.01.21	OVERALL SITE BOUNDARY COLOUR AMENDED TO BLUE AS REQUESTED	PM
P02	08.01.21	AMENDED AS PER CLIENT COMMENTS	PM
P01	03/11/20	DRAFTED FOR PLANNING	CON

Amendments

Project
BLINDWELLS

Title
SITE LOCATION PLAN

Client
HARGREAVES SERVICES (BLINDWELLS) LTD



South Suite 8 Nelson Mandela Place Glasgow G2 1BT
 1 0141 418 1900
 mail@watermangroup.com www.watermangroup.com

Status
PLANNING

Designed By	PM	Checked By	TH	Waterman Ref	iles/Aut
Drawn By	CON	Date	03/11/2020	Scales @ A1	AS SHOWN

Project	Originator	Volume	Level	Type	Role	Number	Revision
17684-WIE-90-ZZ-DR-C-00001							P04