

- NOTES
- 01 Vertical burnt timber cladding to external walls.
 - 02 Minimal framed aluminium double-glazed sliding / pivot doors. Finish: matt dark grey.
 - 03 Frameless glass fixed glazing. Matt blackened steel surround when inset into vertical timber cladding.
 - 04 Fixed glazed screen behind vertical burnt timber hit & miss cladding.
 - 05 Zinc pitched roof with concealed hidden gutters and RWPs. Finish: matt dark grey.
 - 06 Fair-faced concrete external wall.
 - 07 Matt blackened steel fascia to flat green roof edge.
 - 08 Concealed garage door clad with vertical burnt timber to match flush with adjacent external wall finish.
 - 09 Glazed doors behind vertical burnt timber hit & miss cladding.
 - 10 Boundary Type 01: Burnt vertical timber fence. See detail drawing 039-PL-009.
 - 11 Boundary Type 02: Post and wire tension fencing / Planting. See detail drawing 039-PL-010.
 - 12 SVP roof vent.
 - 13 Boiler flue.

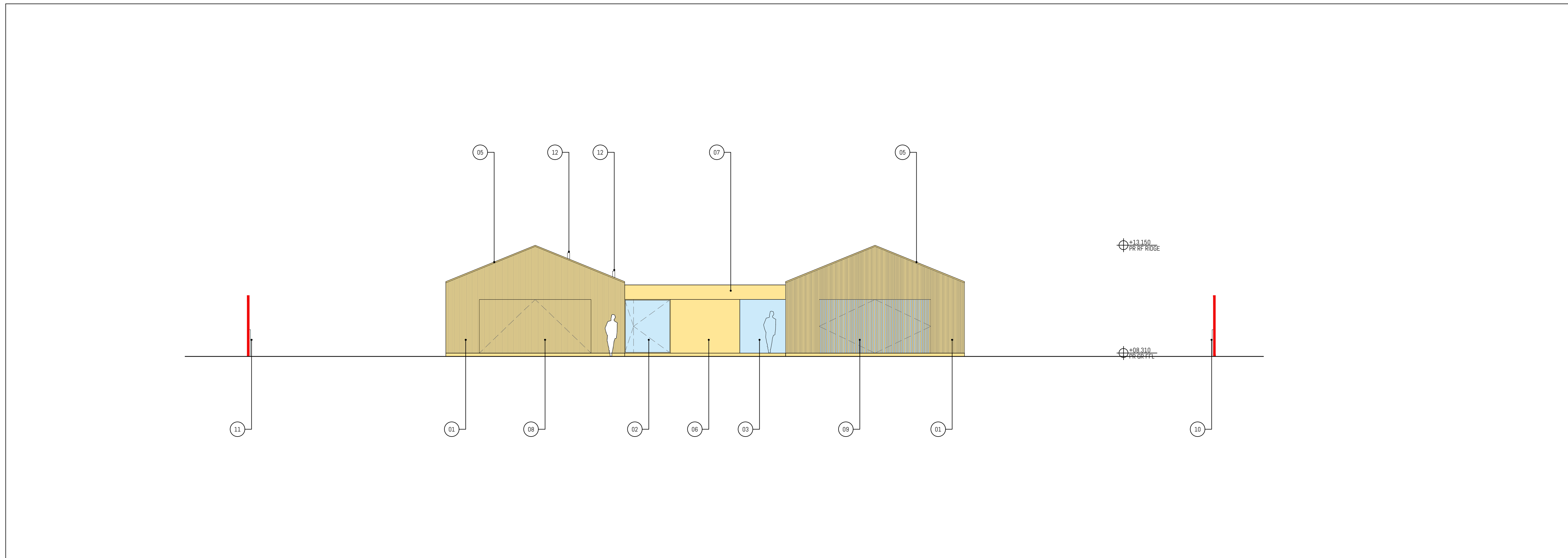

PL-006 PROPOSED / ELEVATION / NORTH
1 1:100 A1 / 1:200 A3 SCALE

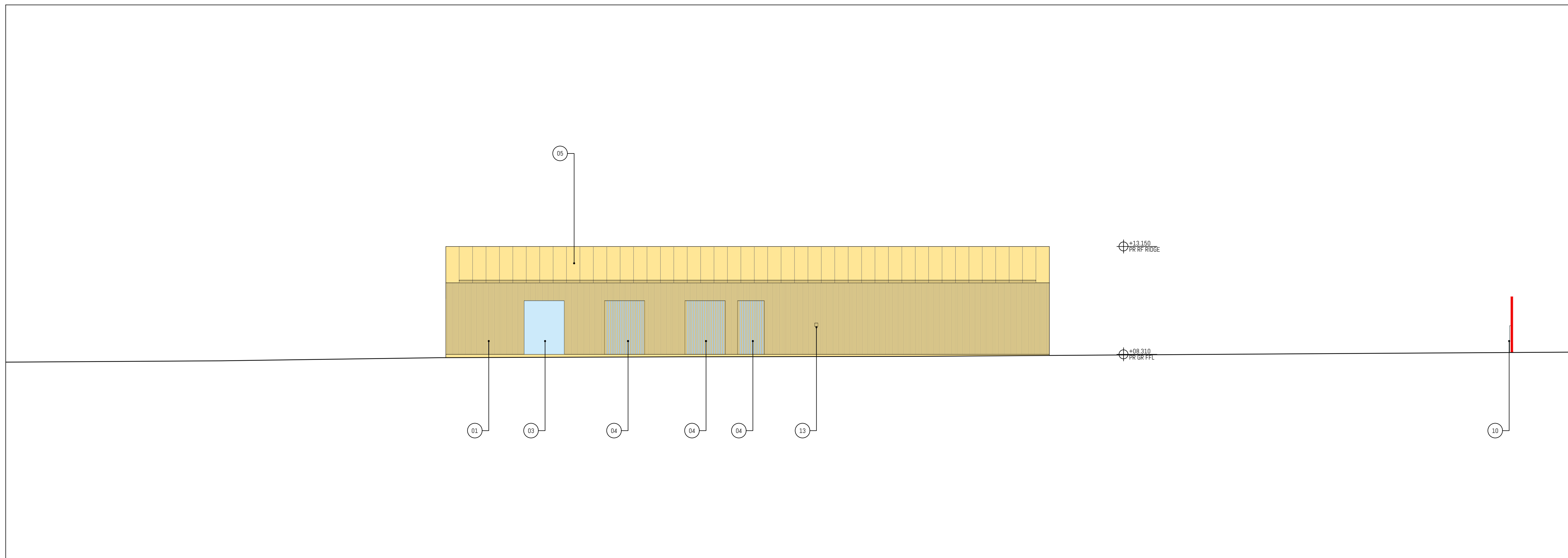

PL-006 PROPOSED / ELEVATION / EAST
2 1:100 A1 / 1:200 A3 SCALE

- LEGEND
- Site Boundary
 - Land under applicant ownership
 - Proposed new works
 - Proposed new works glazing
 - Demolitions

