

SITE PLAN AS PROPOSED 1:500

- Red line indicates site of application
- Blue line indicates land in ownership of applicant. (paddock/stable)
- Green line indicates house and garden in ownership of applicant

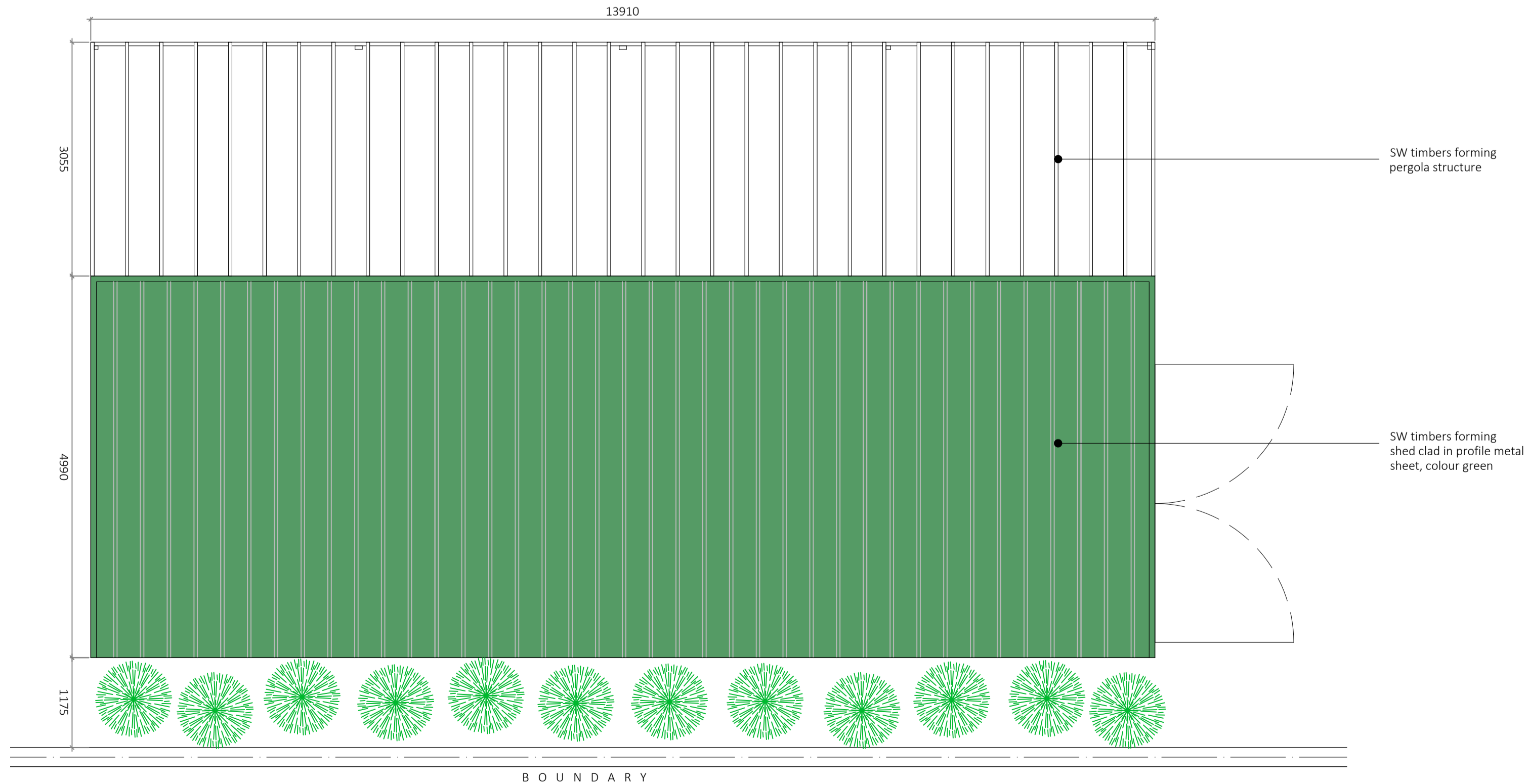
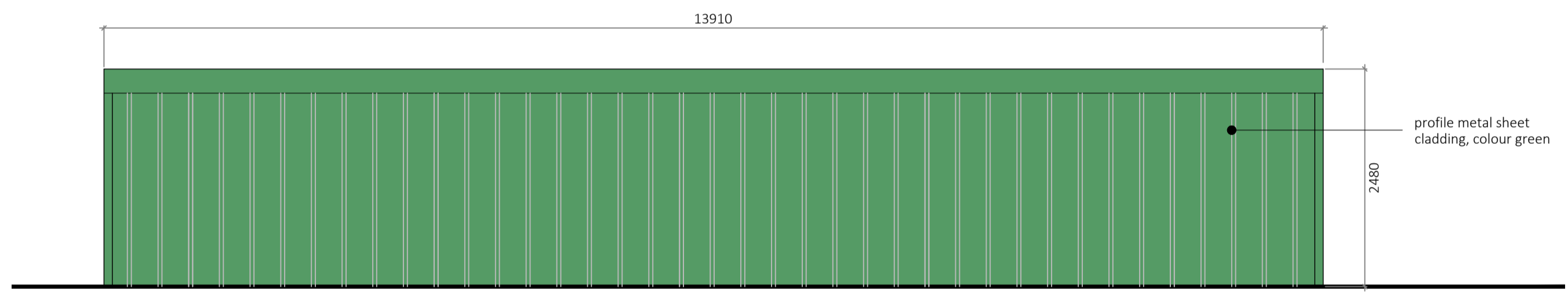
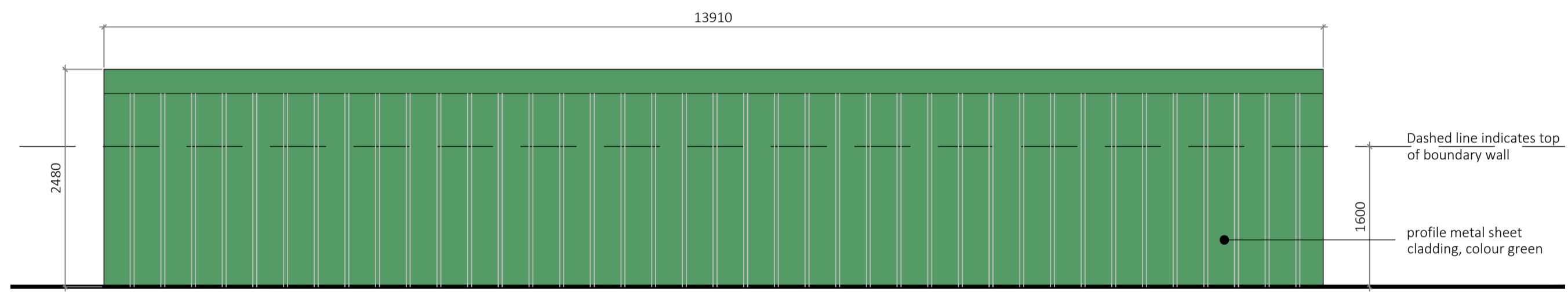

- SCOPE OF WORKS
- ERECT SINGLE STOREY SHED WITH LEAN-TO PERGOLA
- SCHEDULE OF MATERIALS
- TIMBER POST AND JOIST STRUCTURE - PAINTED GREEN
 - PROFILED SHEET CLADDING TO WALLS AND ROOF - COLOUR GREEN
 - TIMBER SHED DOORS AND PASS DOOR - PAINTED GREEN

REV	DETAILS	CGY	29/03/21
A	Containers removed from paddock	CGY	29/03/21
<p>Niall Young ARCHITECTURE LTD.</p> <p>32/12 Hardengreen Business Park, Dalhousie Road, Eskbank, EH22 3NX T. 0131 660 6599 E. info@nyarchitecture.co.uk F. 0131 663 8771</p>			
<p>PROJECT:</p> <p>HILLHEAD FARMHOUSE CARBERRY EH21 8QE</p>			
<p>DRAWING TITLE:</p> <p>PLANS AS PROPOSED ELEVATIONS AS PROPOSED</p>			
Scale		Issue status	
VARIES@A1		PA	
Drawn	Checked	Date	
CGY	NSY	12/08/20	
2043(PA)01A			