

PROPOSED LOFT CONVERSION AT  
33 CURZON ROAD  
WATERLOO  
LIVERPOOL  
L22 0NL

LAYOUTS AS SEEN FROM NO.31 NEXT DOOR  
EXISTING AND PROPOSED WITH CHANGES /  
ADDITIONS SHOWN IN BLUE (SCALE 1:100 @ A3)

PREPARED FOR TERRY HEAVISIDE AND FAMILY

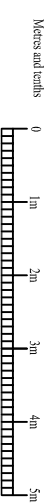

AS EXISTING

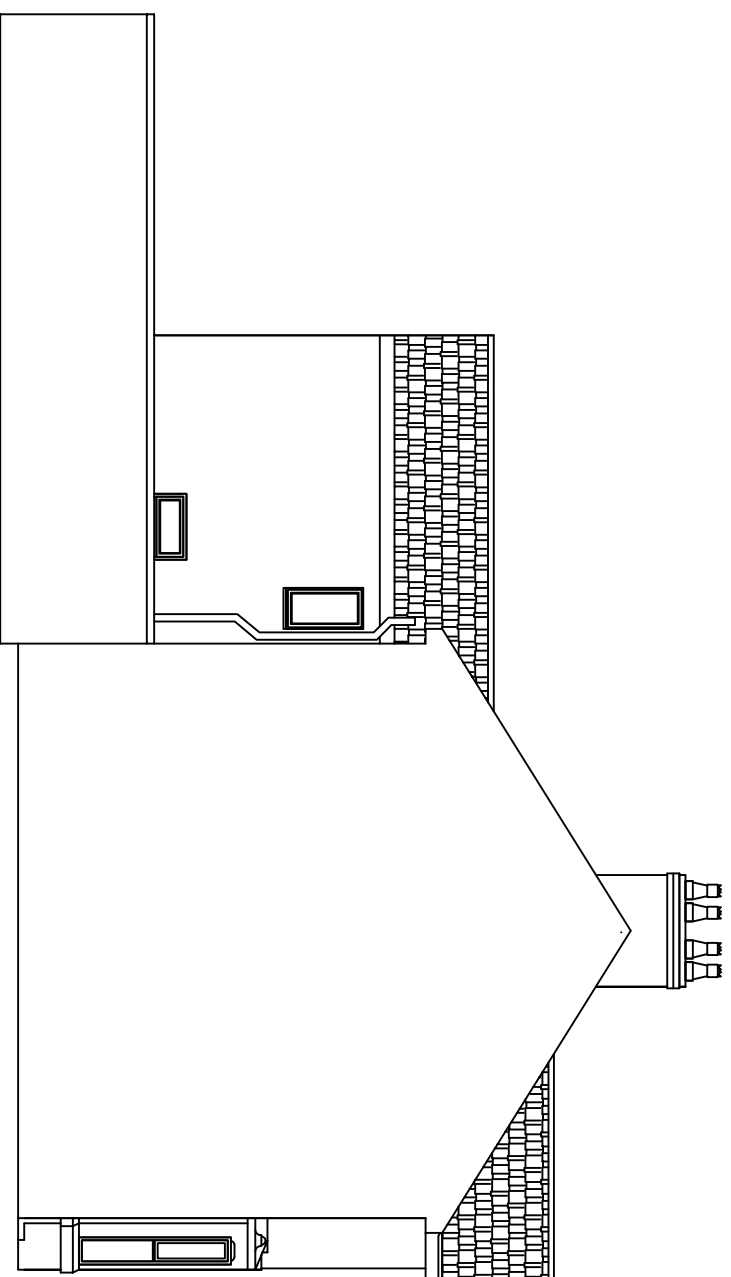

AS PROPOSED

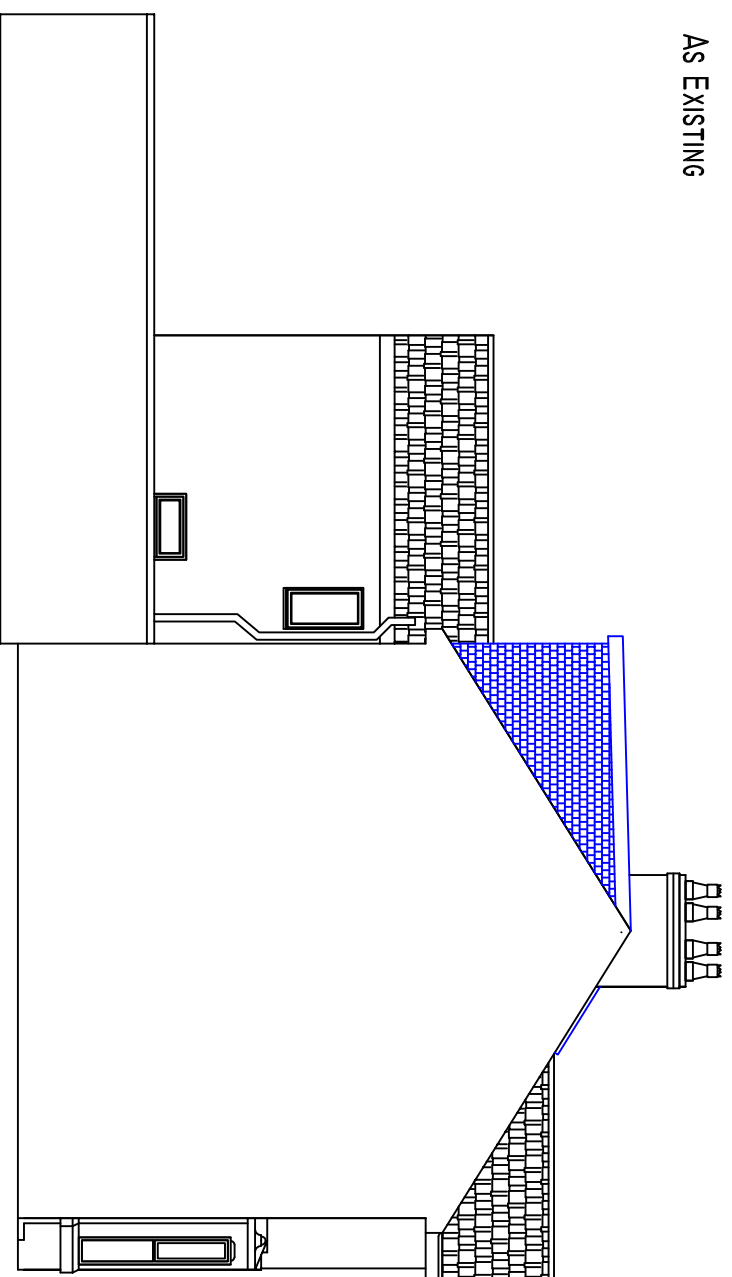

VOLUMETRIC CALCULATION FOR COMPLIANCE FOR  
A PERMITTED DEVELOPMENT

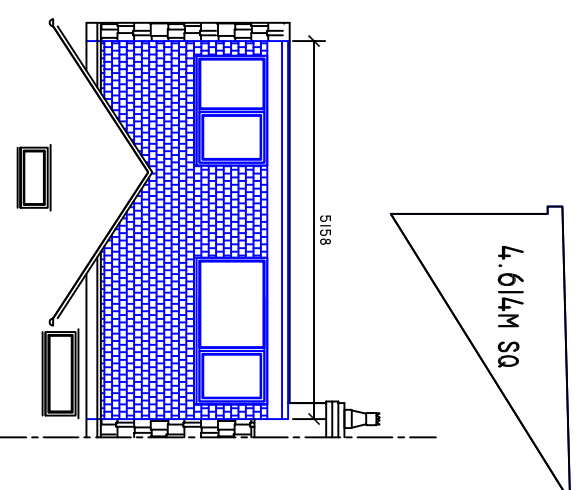

THE TOTAL VOLUME OF THE PROPOSED ADDITION IS;  
 $4.614 \times 5.158 = 23.799$  CUBIC METRES