

EXISTING GROUND
FLOOR PLAN 1:100

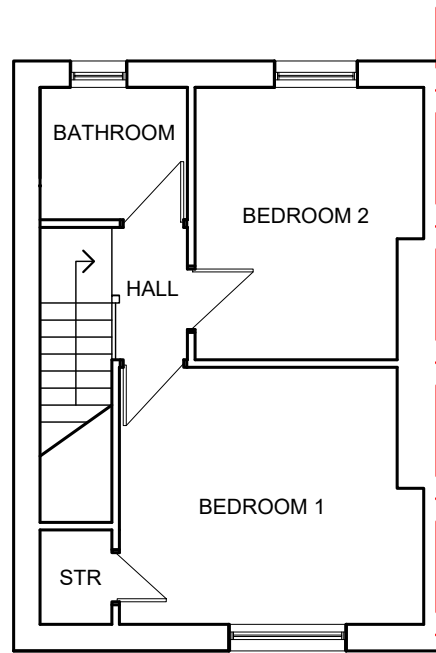

EXISTING FIRST
FLOOR PLAN 1:100

1:100

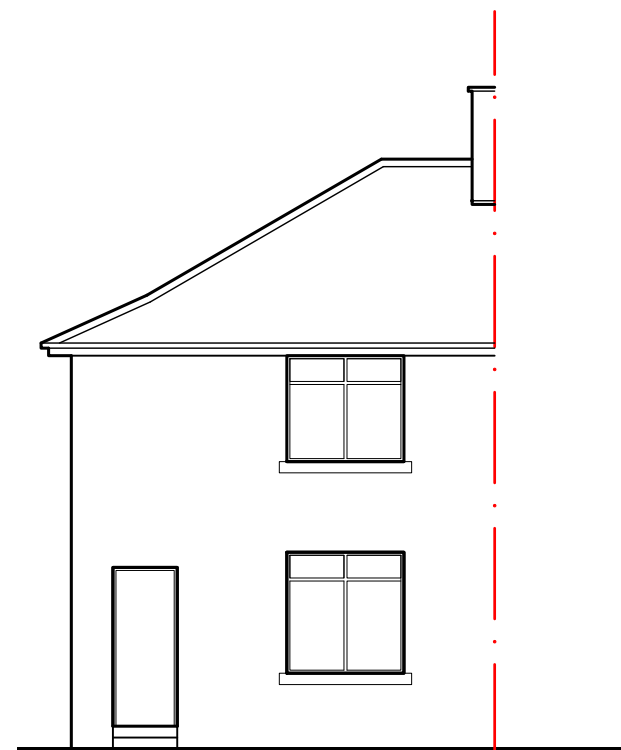
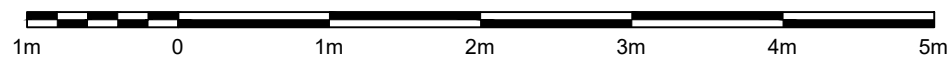

EXISTING FRONT
ELEVATION 1:100

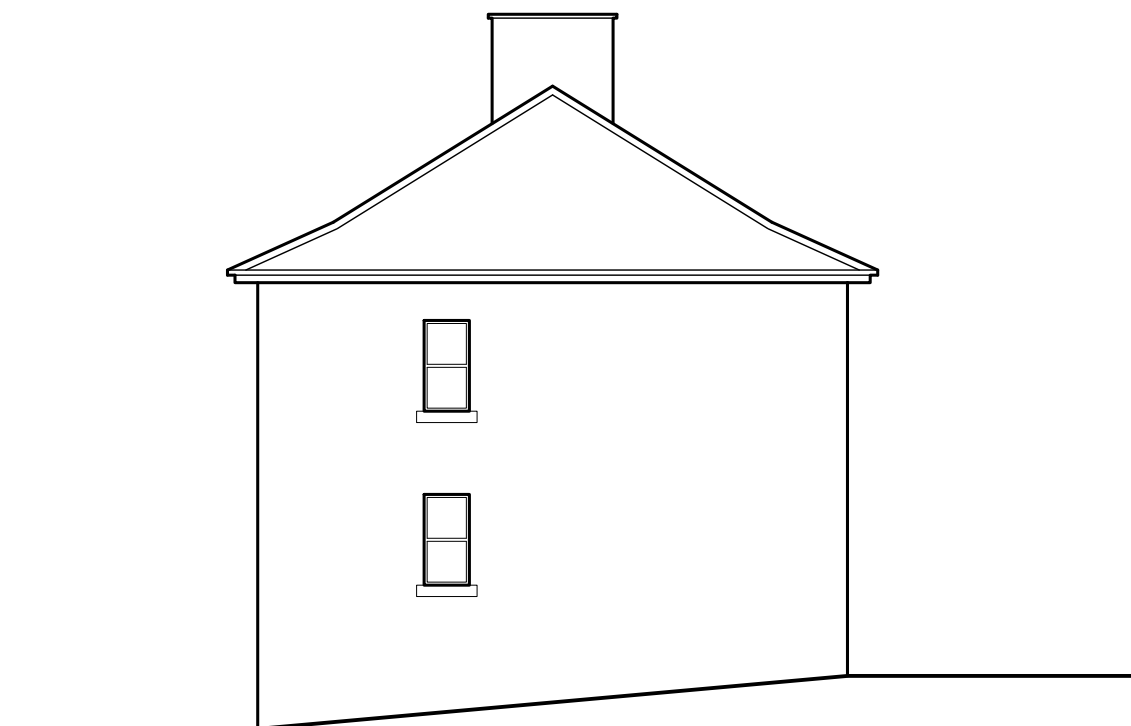

EXISTING SIDE
ELEVATION 1:100

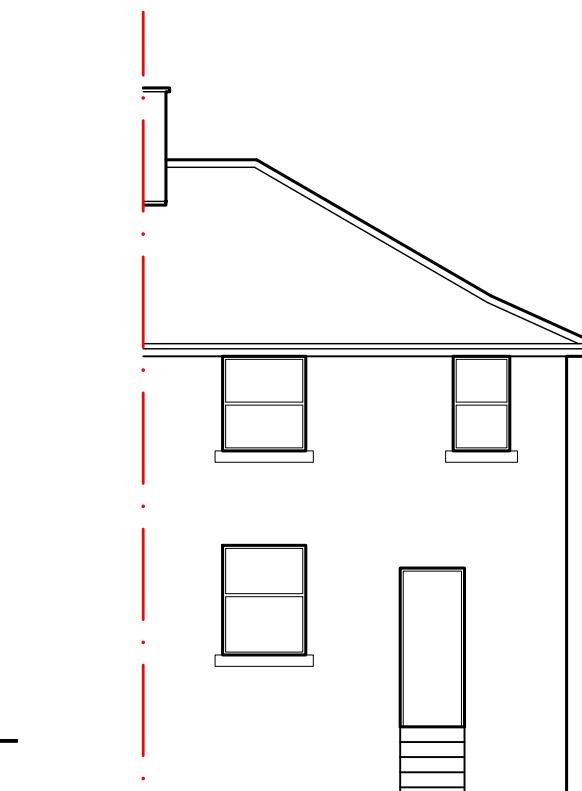

EXISTING REAR
ELEVATION 1:100

THIS IS A TRUE COPY OF THE DRAWING REFERRED TO
IN THE ACCOMPANYING APPLICATION

SIGNED

DATE

architecture

17 Cockburn Street, FALKIRK, FK1 1DJ
Tel 01324 875723 Fax 01324 877017

client

MR GAVIN OGILVIE

project

PROPOSED ALTERATIONS AND
EXTENSION TO HOUSE AT 14
MURRYFIELD PLACE, BANNOCKBURN
FK7 8NE

drawing

EXISTING

scale

1:100 @A3

drawn

IG/04/21

drawing no.
6248_EXIST

rev