

Existing Villa - Ground Floor Plan

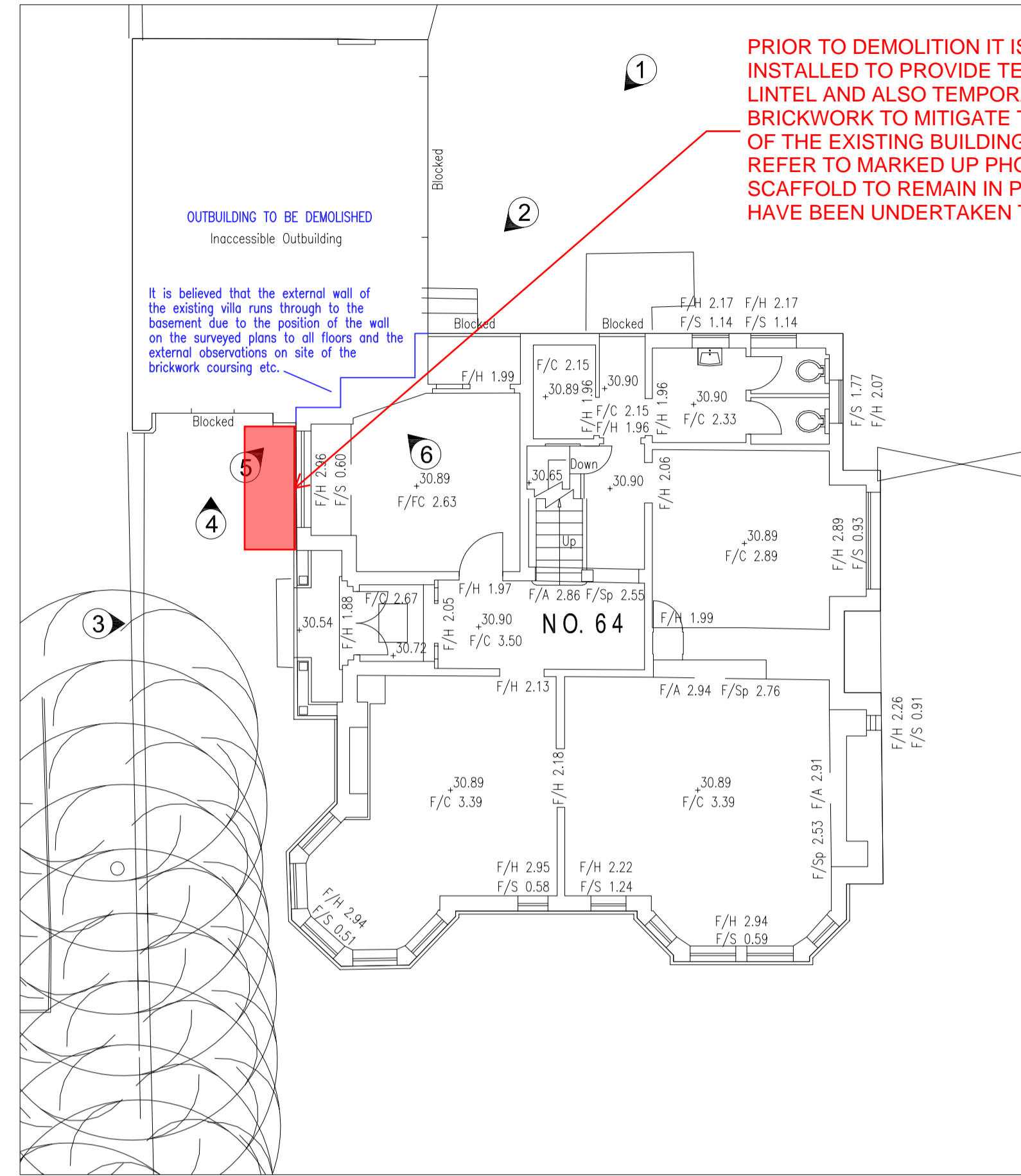

Existing Villa - First Floor Plan

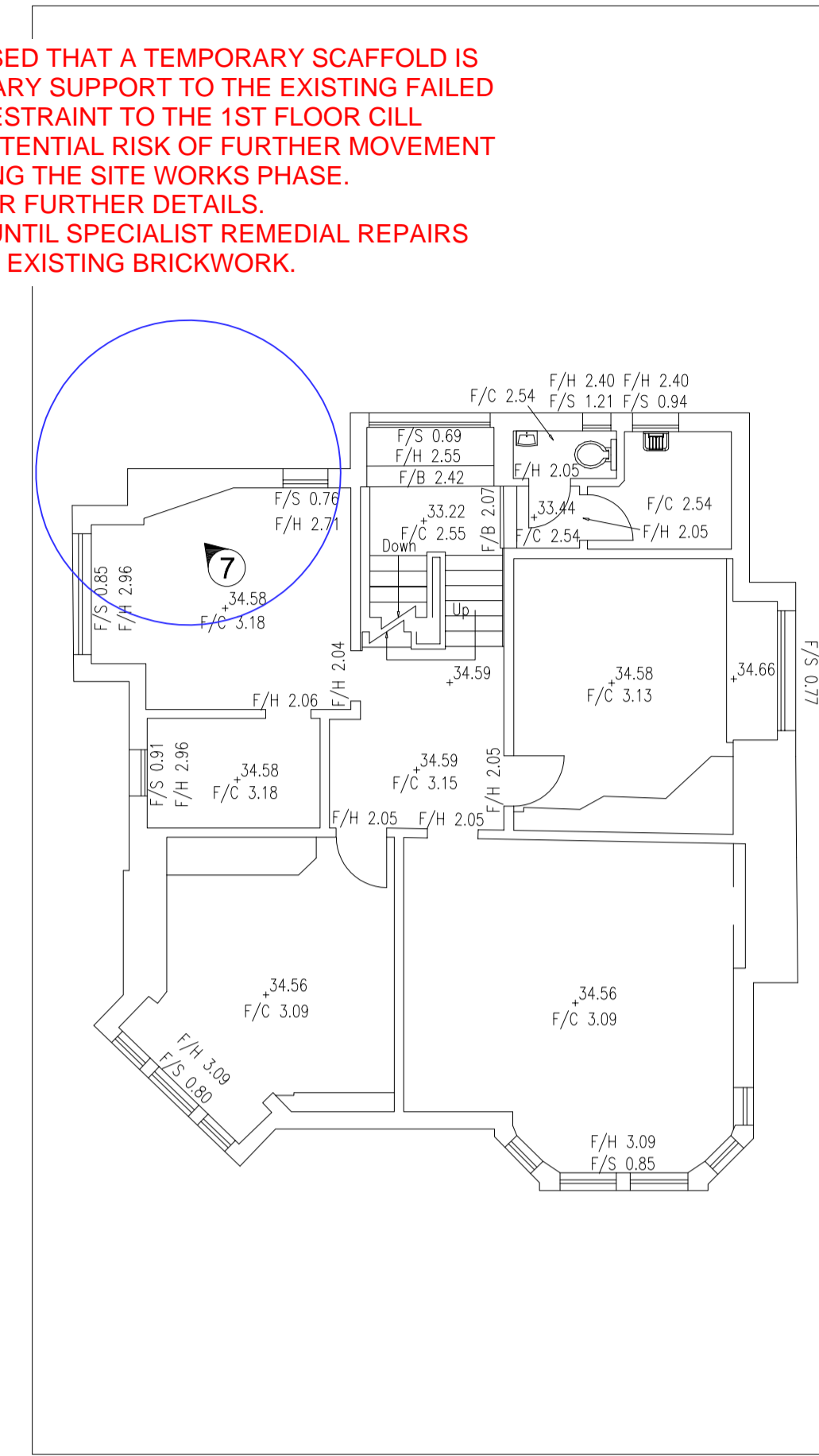

Existing Villa - Second Floor Plan

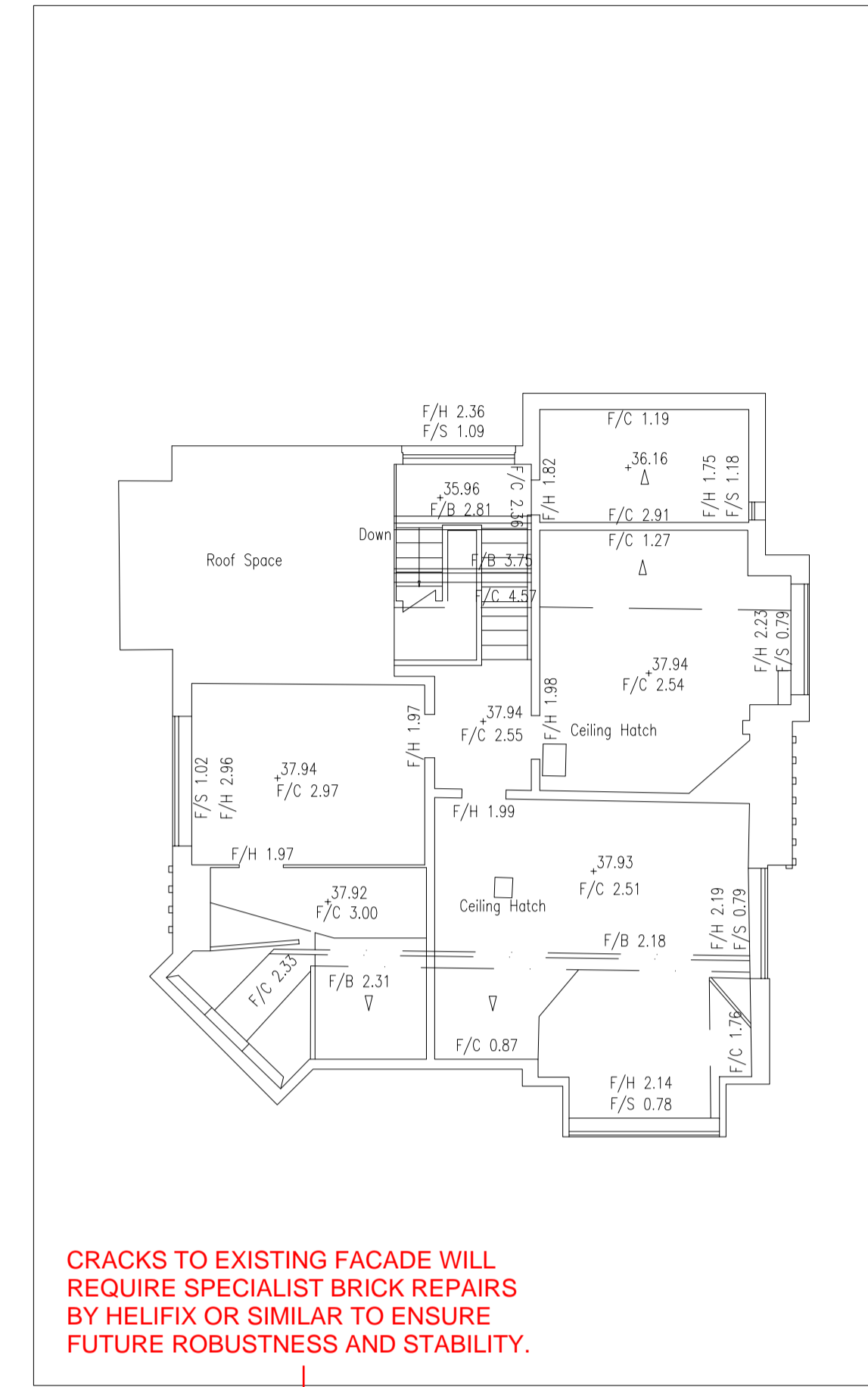

Existing Villa - Third Floor Plan - Roof Pitch

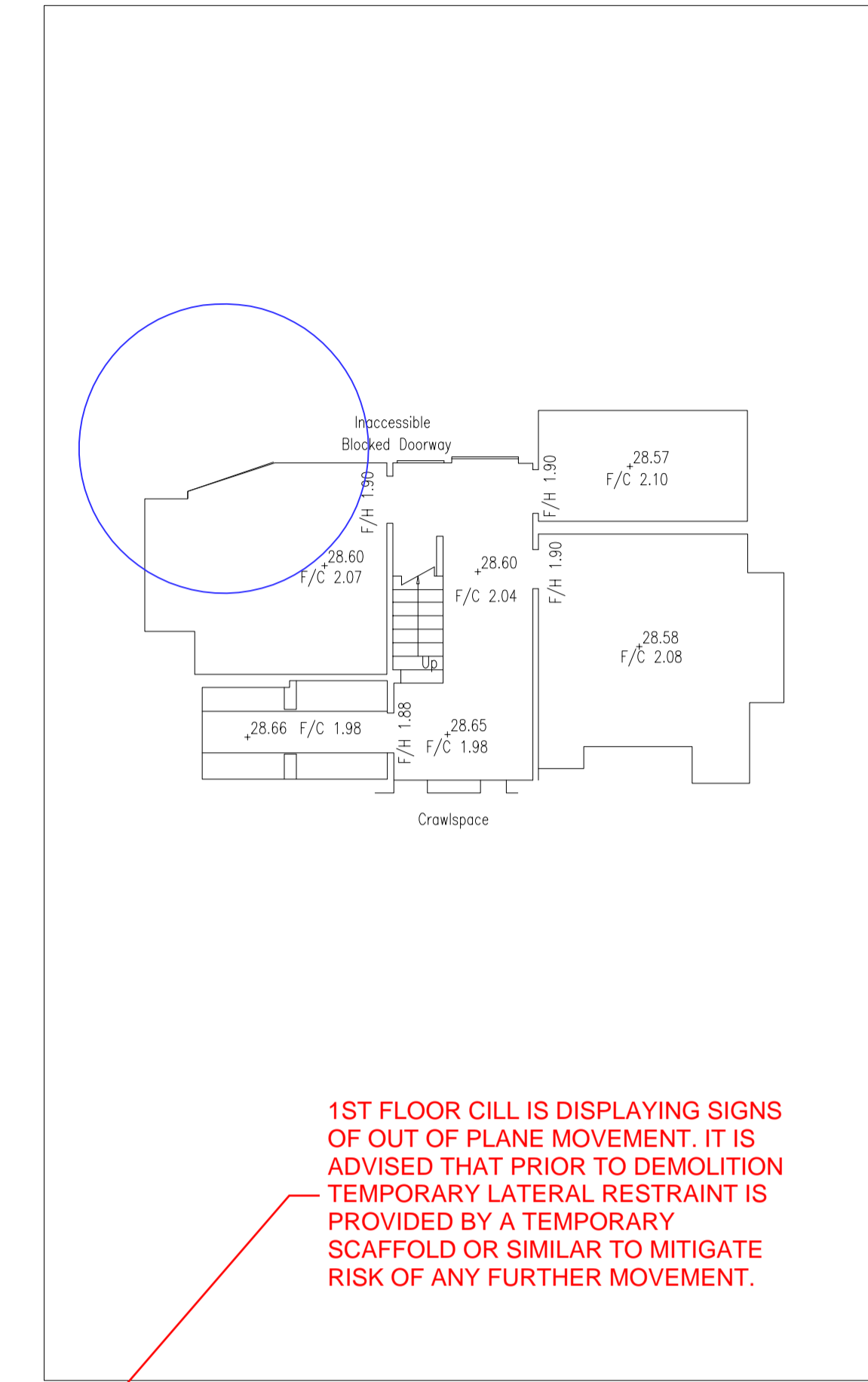

7 Constance Street
Knott Mill
Manchester
M15 4JQ
Tel: +44 (0)161 870 1152
www.timgroomarchitects.com

Copyright © 2015 Tim Groom Architects Limited. All rights reserved. No part of these drawings or designs may be reproduced, in whole or in part, whether in two or three dimensions, distributed or transmitted in any form or by any means, including photocopying, recording or other electronic or mechanical methods, without the prior written permission of the copyright owner. No part of these drawings or designs may be reproduced or stored in any electronic retrieval system in any form or by any means without the prior written permission of the copyright owner. The copyright owner reserves all its moral rights and the right to be identified as the author of the drawings or designs. The drawings or designs have been executed by the copyright owner pursuant to an exclusive licence to its client and the use of these drawings or designs is limited to its client by the terms of the licence and all such permissions and authority granted by the copyright owner under the licence terms automatically terminate upon the termination of the licence or in the event of any act of insolvency being committed by the licensee. The copyright owner accepts and can have no liability or responsibility whatsoever for and in respect of any unauthorised or unlicensed use of or any reliance placed upon these drawings or designs. No works of construction relying on these drawings or designs are permitted under the terms of the above licence or otherwise without the express written consent and authority of the copyright owner.

Dimensioning
Figured dimensions only to be taken from these designs and drawings. Work to annotated dimensions only. All dimensions to be checked on site. Architects to be informed immediately of any discrepancies before work proceeds. Drawings are to be read in conjunction with relevant specifications, structural engineers and service engineers' drawings. All data, dimensions and designs contained in this document are confidential to the copyright owner and may not be communicated to any third party save in accordance with a licence from the copyright owner or with the copyright owner's written permission and authority.

Rev	Description	Date
P1	PLANNING ISSUE	01.02.21

Proposed Villa - Ground Floor Plan

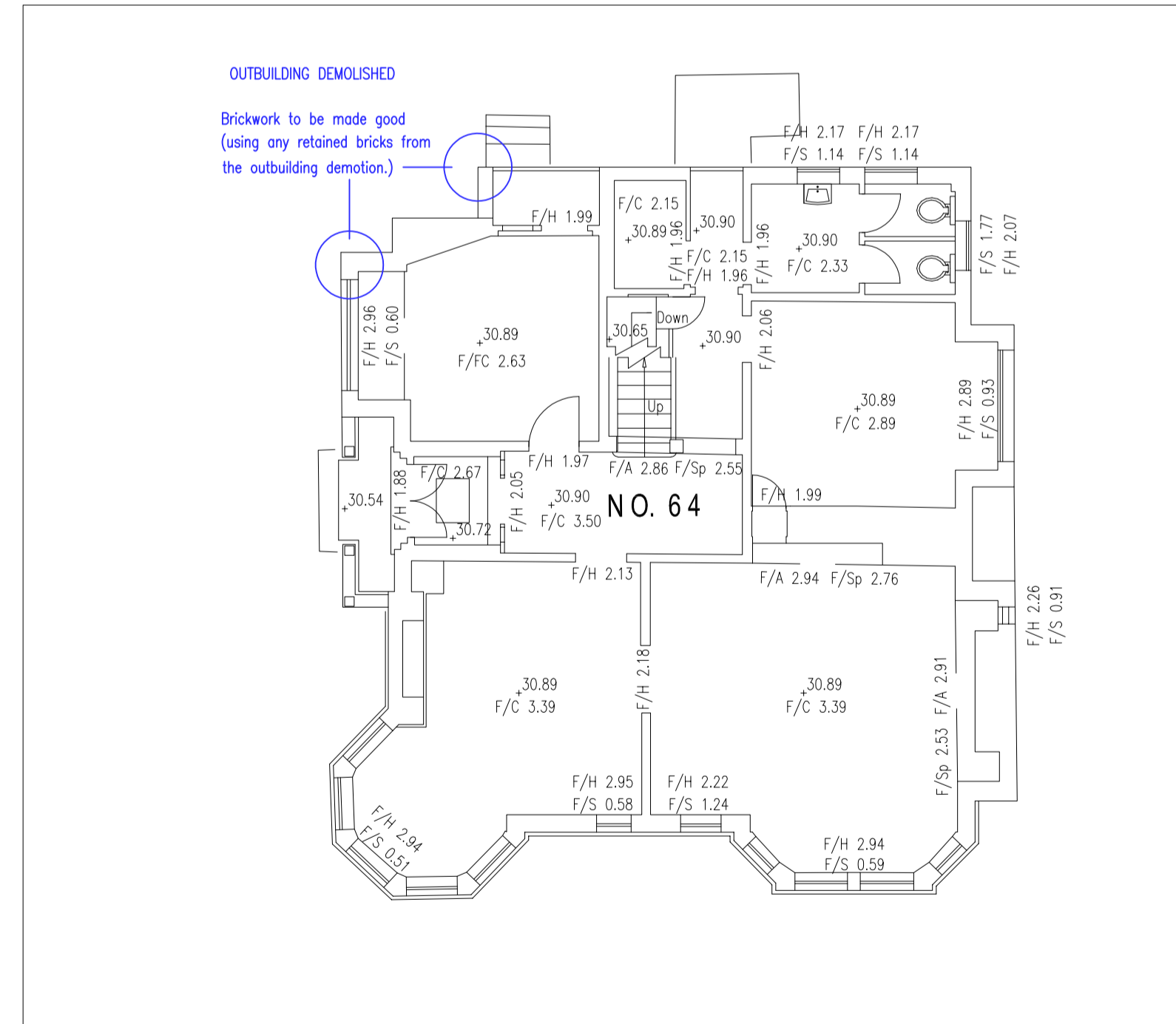

Existing Photographs of the Villa - Rear of the building



Existing Photographs of the Villa - Side of the building



Existing Photographs of inside the Villa - external wall adjacent to existing lean to that is to be demolished



EXISTING LINTEL HAS FAILED AND REQUIRES SPECIALIST BRICK REMEDIAL REPAIR WORKS. TO FACILITATE DEMOLITION IT IS ADVISED THAT THE LINTEL IS TEMPORARILY SUPPORTED TO MITIGATE RISK OF ANY FURTHER MOVEMENT

FOLLOWING INSTALLATION OF THE APPROPRIATE TEMPORARY PROPPING AND SCAFFOLDS, EXISTING ADJACENT BUILDING TO BE CAREFULLY REMOVED TO MINIMISE DISRUPTION TO THE EXISTING MAIN VILLA BUILDING

RIDGE COMMENTS - FEB 2021

Client
Investar Property

Project
Botanical Avenue, Old Trafford
Villa - Making Good

Status
Information

Project number	Date
1054	01/02/21

Drawn by	Checked by
GB	TG

Scale	Revision
1 : 100 @A1	P1

Drawing No.
1054-TGA-XX-XX-DR-A-03100