

Notes:

- NOTES
1. THE COPYRIGHT OF THIS DRAWING IS VESTED IN ADJ ARCHITECTURAL SERVICES LTD AND IT MAY NOT BE REPRODUCED IN WHOLE OR PART OR USED FOR THE MANUFACTURE OF ANY ARTICLE WITHOUT THE EXPRESS PERMISSION OF THE COPYRIGHT HOLDERS.
  2. DO NOT SCALE DRAWING. WORK TO FIGURED DIMENSIONS ONLY.
  3. THIS DRAWING IS TO BE READ IN CONJUNCTION WITH ALL RELEVANT ARCHITECTS, STRUCTURAL & SERVICE ENGINEERS AND ADJ ARCHITECTURAL SERVICES DRAWINGS AND SPECIFICATIONS.
  4. THE CONTRACTOR IS RESPONSIBLE FOR CHECKING ALL DIMENSIONS ON SITE AND IS TO REPORT ANY DISCREPANCY TO THE CLIENT/DESIGNER PRIOR TO THE COMMENCEMENT OF ANY WORKS OR BEFORE THE FABRICATION OF ANY COMPONENT.
  5. THE CONTRACTOR IS ALSO RESPONSIBLE FOR THE DETERMINATION OF ALL UNDERGROUND SERVICES.

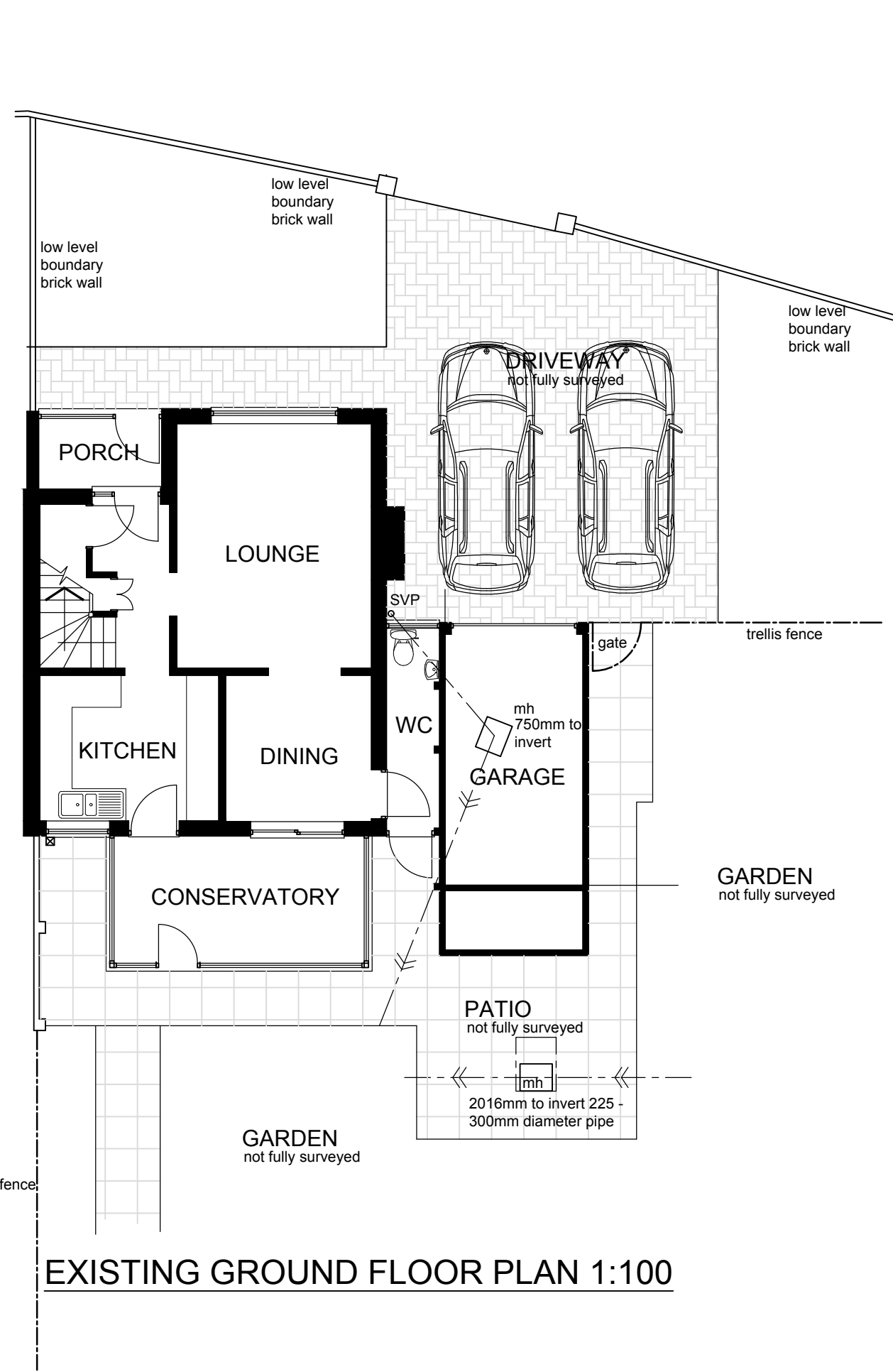

DRAWING FOR PLANNING PURPOSES ONLY,  
NOT FOR CONSTRUCTION



EXISTING GROUND FLOOR PLAN 1:100

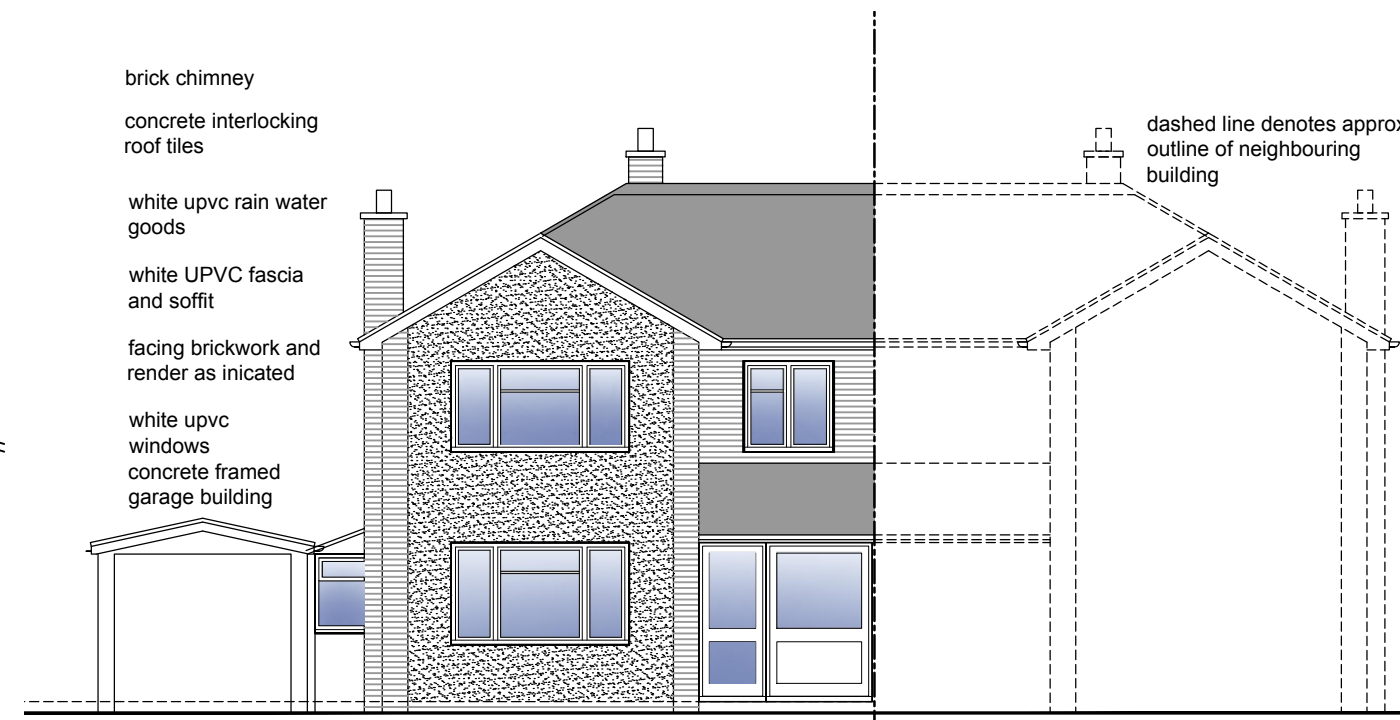

EXISTING FRONT ELEVATION 1:100

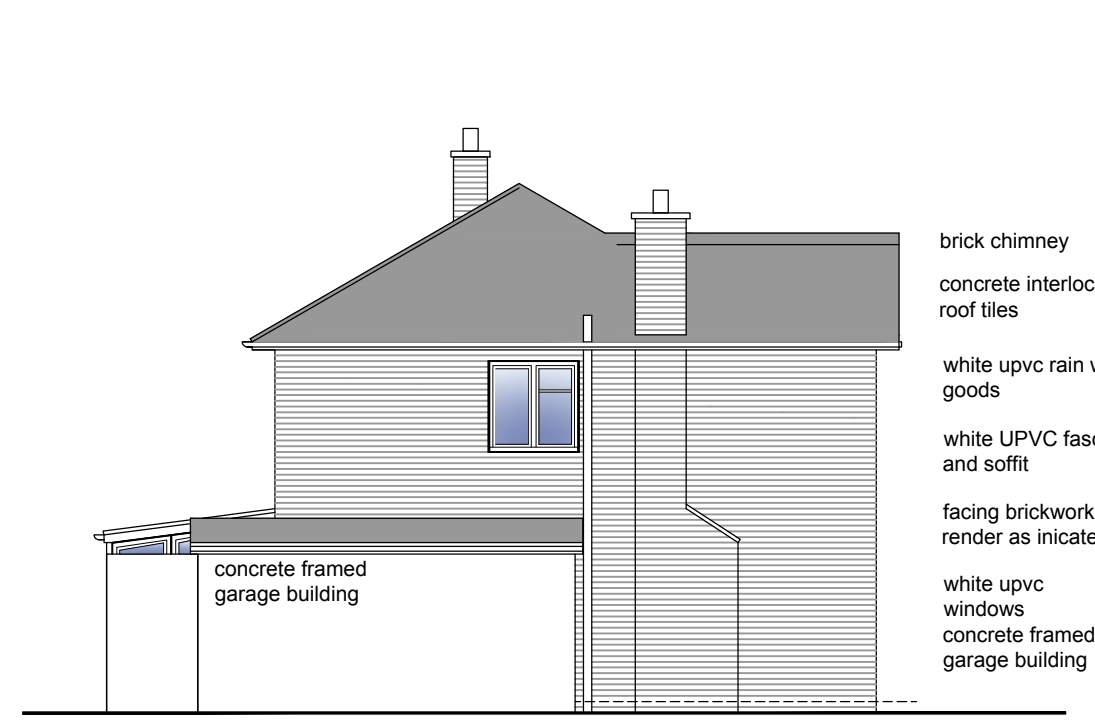

EXISTING SIDE ELEVATION 1:100

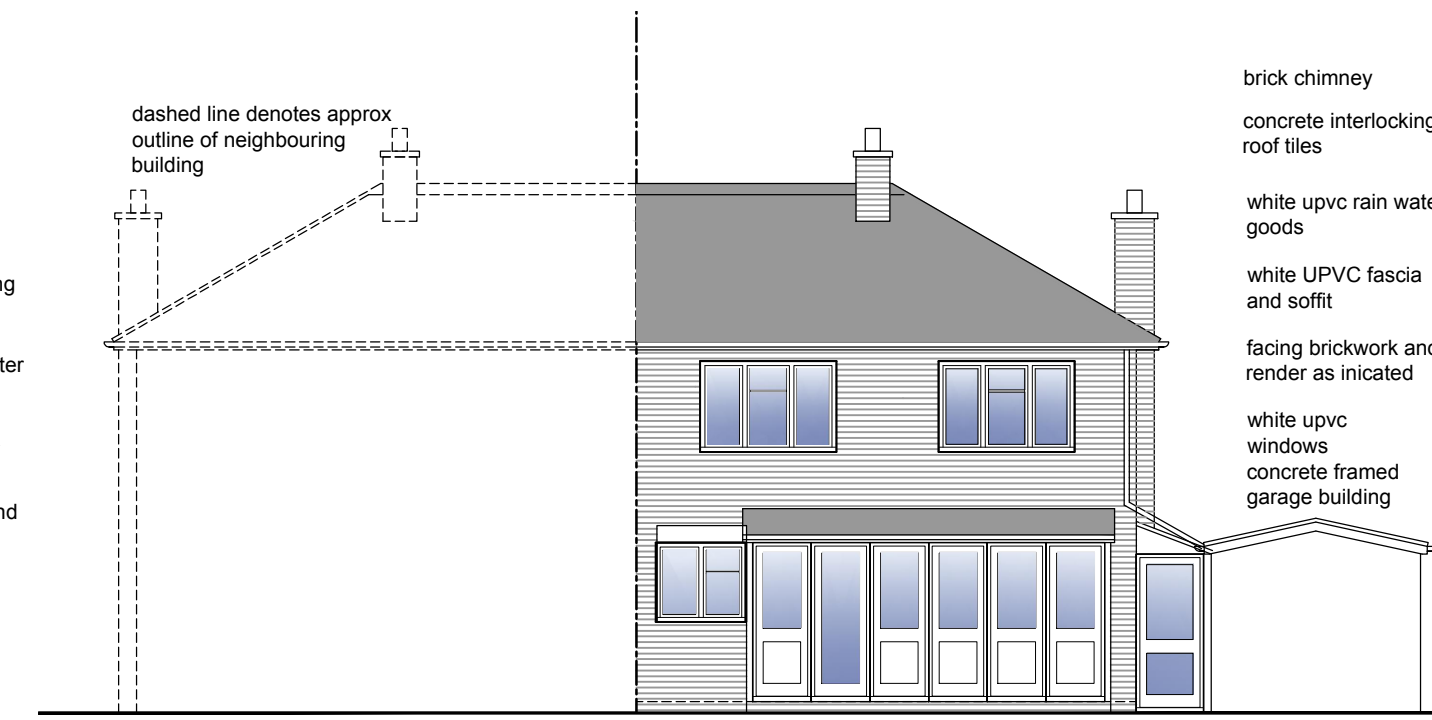

EXISTING REAR ELEVATION 1:100

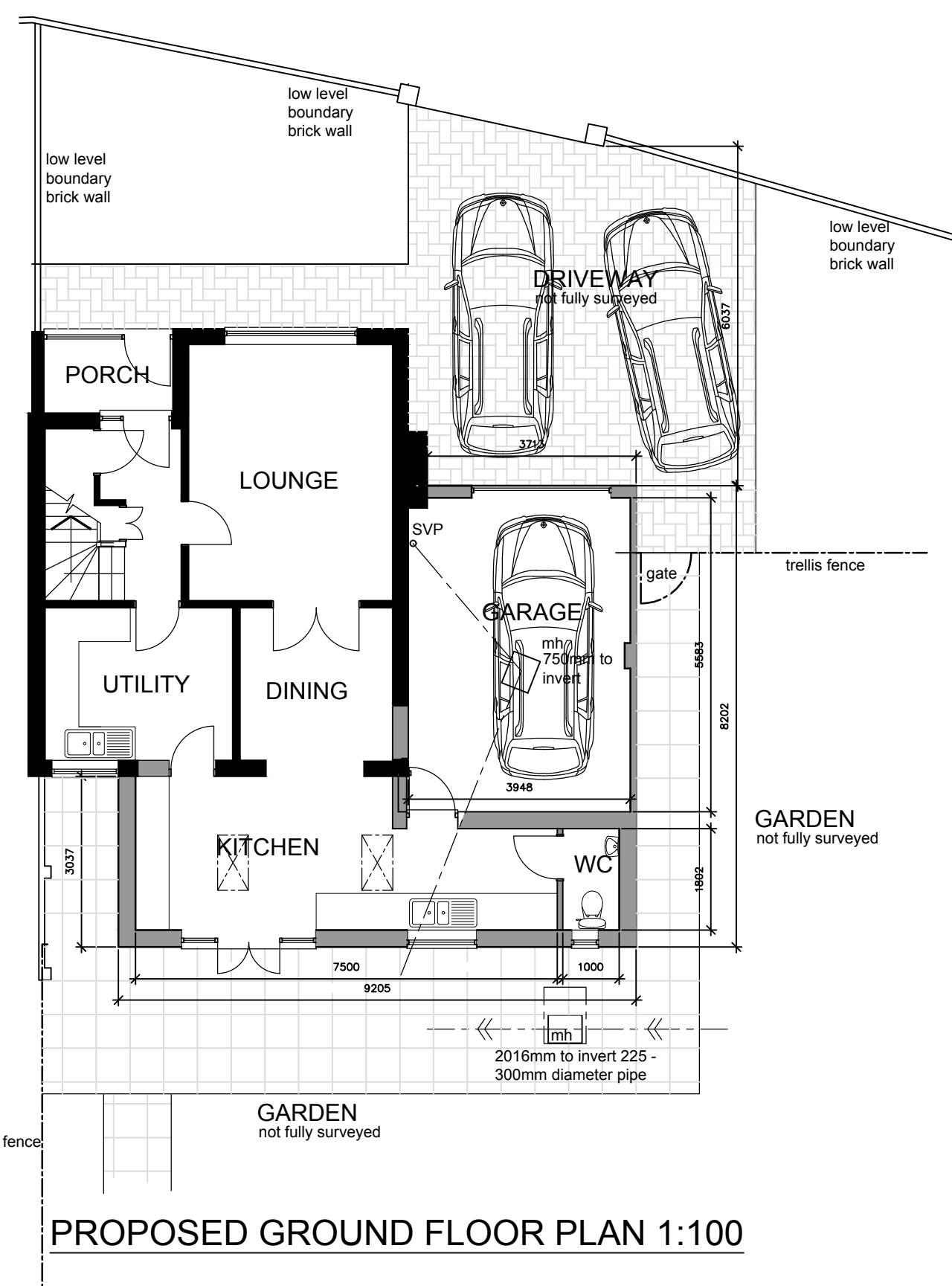
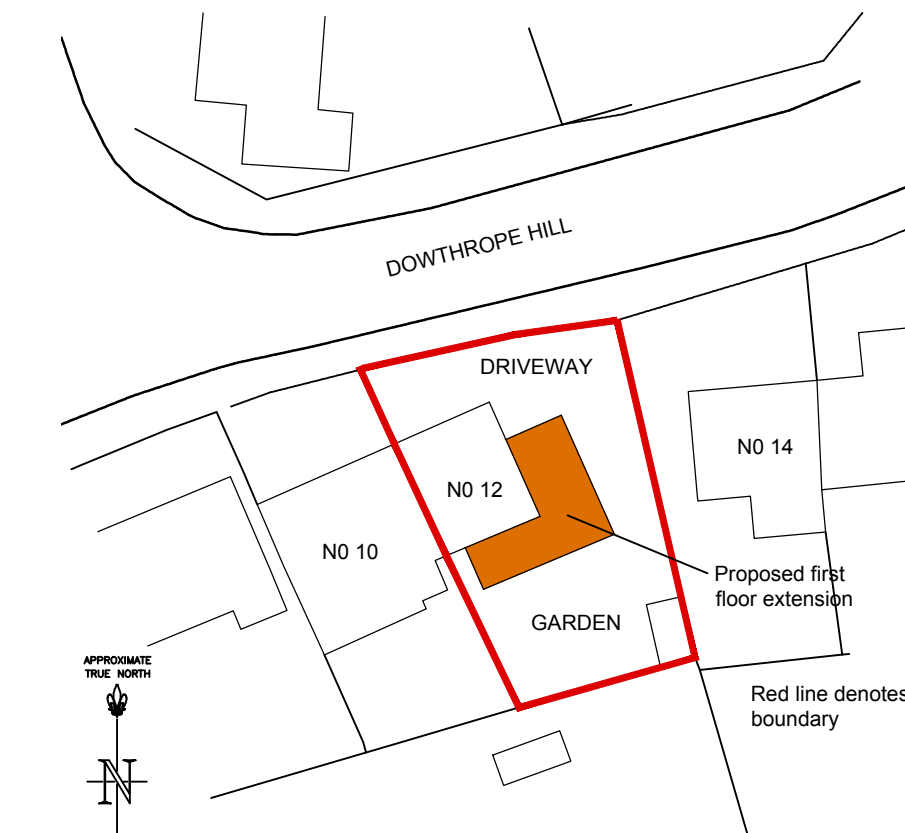
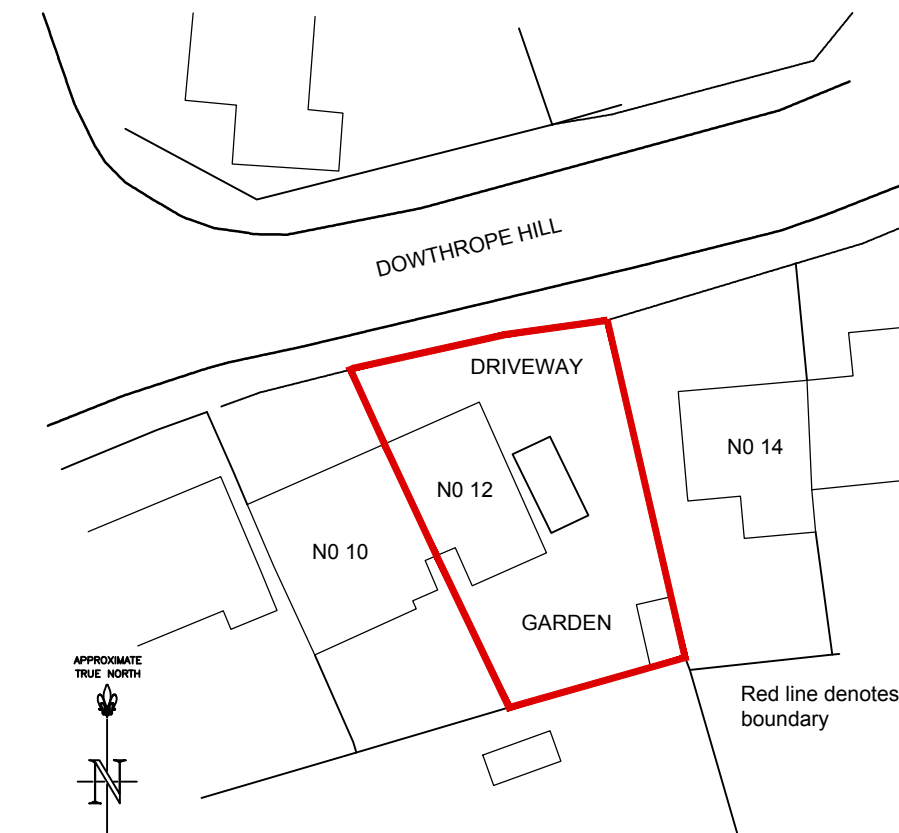
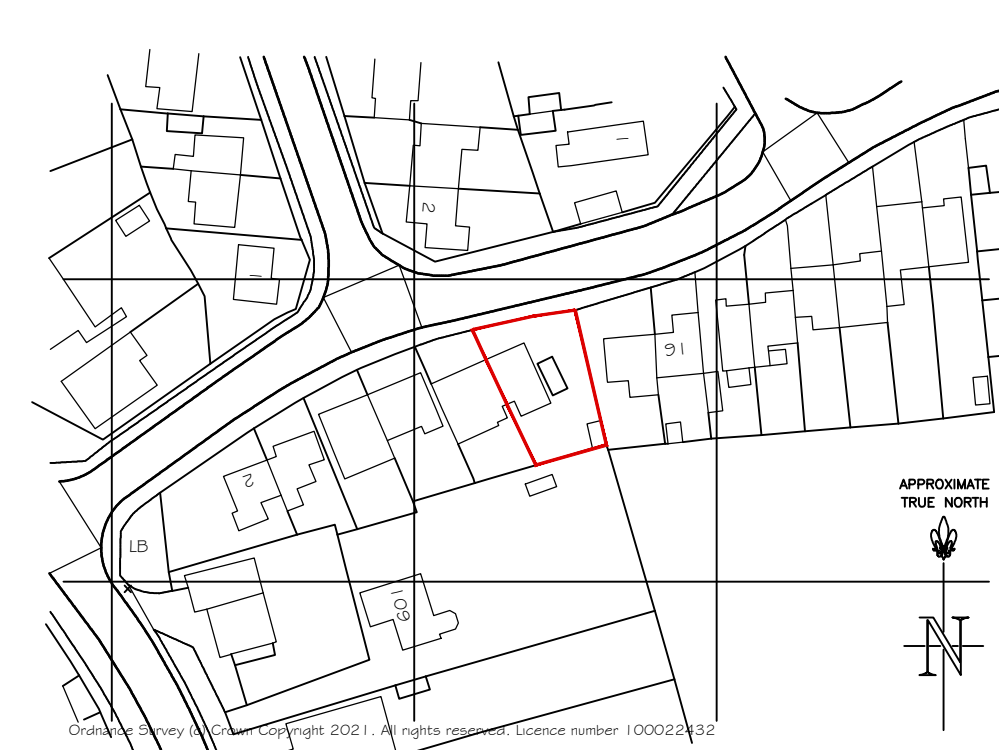

PROPOSED GROUND FLOOR PLAN 1:100

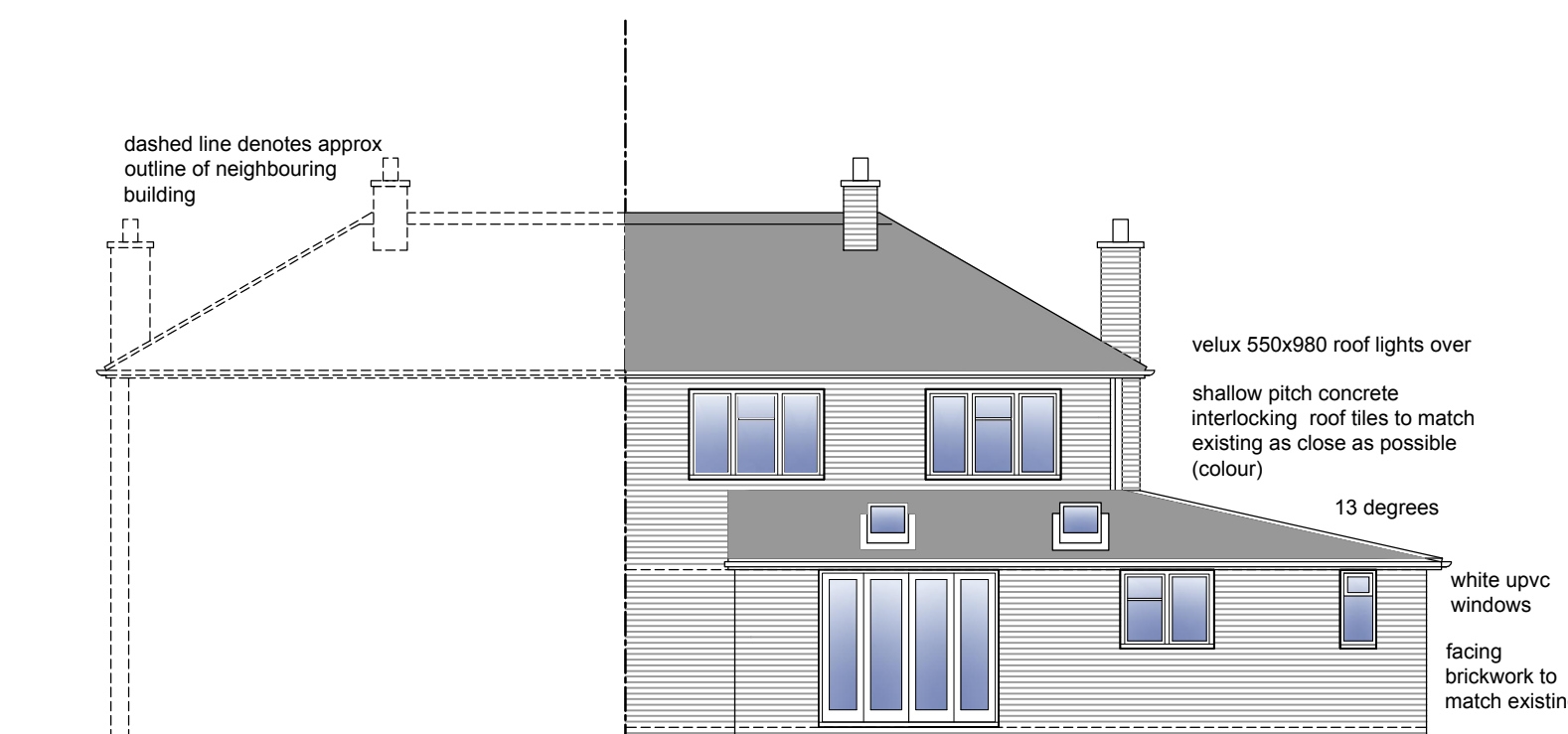

PROPOSED REAR ELEVATION 1:100

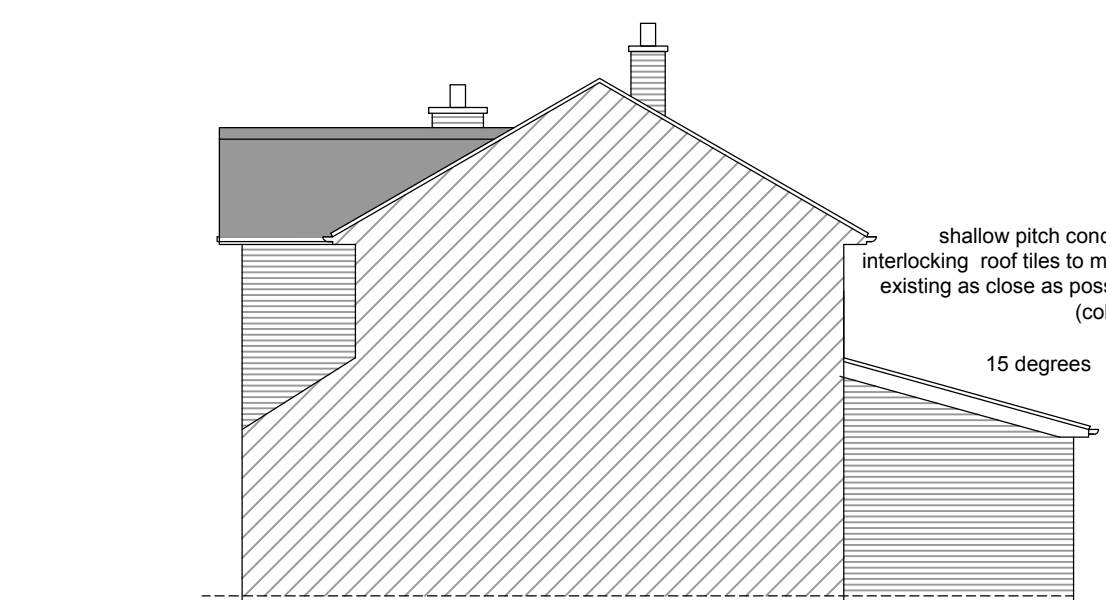

PROPOSED SIDE ELEVATION 1:100

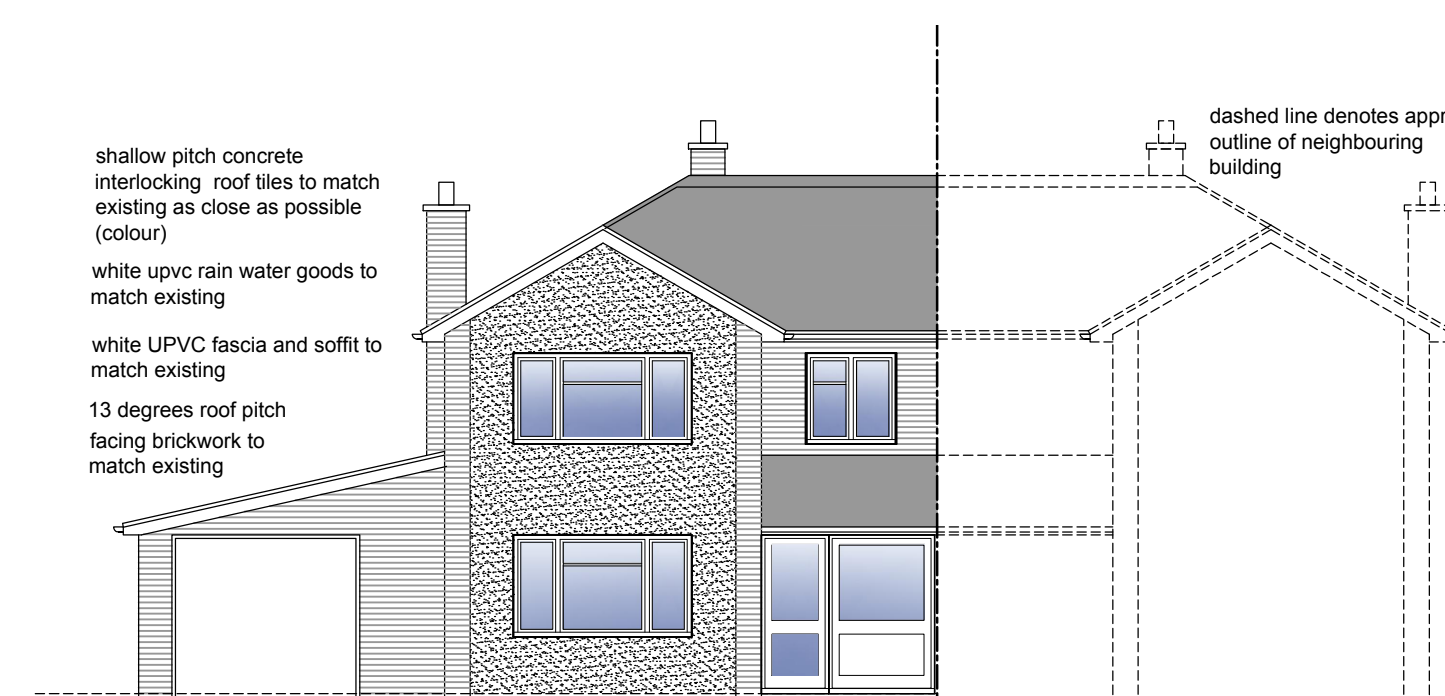

PROPOSED FRONT ELEVATION 1:100

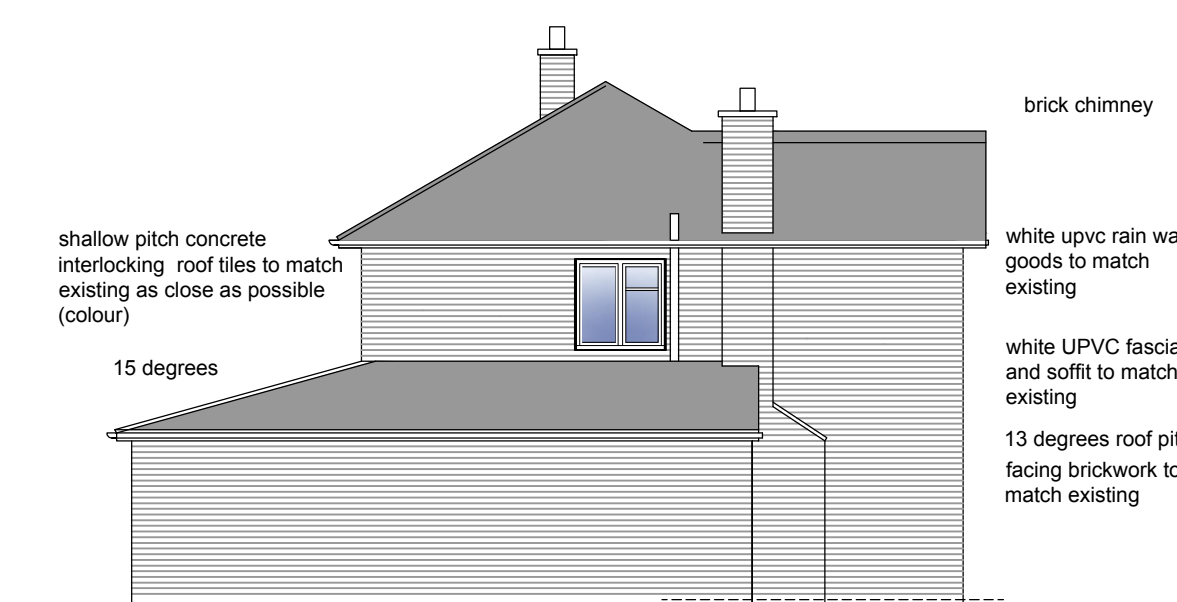

PROPOSED SIDE ELEVATION 1:100

A - Updated in line with client comments - ADJ April 2021  
B - Side elevation added - ADJ - April 2021

REV:	DESCRIPTION:	BY:	DATE:
SCHEME PROPOSALS			



CLIENT: Mr IAN DALLY & CAROL O'DELL  
12 DOWTHROPE HILL  
Earls Barton  
NORTHANTS NN6 0PB

ARCHITECT: ADJ Architectural Services LTD  
8 COBBOLD CLOSE, EARLS BARTON,  
NORTHAMPTONSHIRE, NN6 0JA  
Tel 07976799139 email alan@adjarchitecturalservices.co.uk

SITE: 12 DOWTHROPE HILL  
Earls Barton NN6 0PB

TITLE: SURVEY & SCHEME DRAWING  
PLANS & ELEVATIONS

SCALE AT A1:	DATE:	DRAWN:	CHECKED:
AS STATED	MARCH 2021	ADJ	ADJ
PROJECT NO:	DRAWING NO:	REVISION:	
401/2021	401-21-01	B	