

EXISTING FRONT ELEVATION

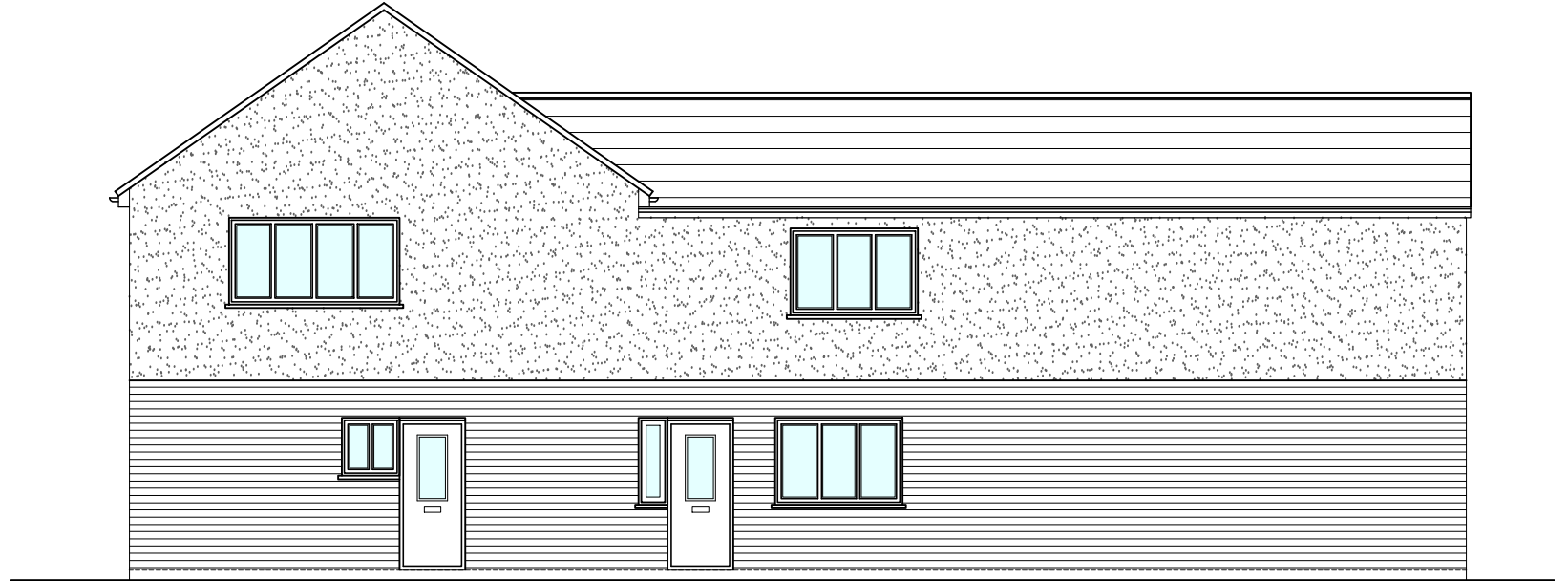

EXISTING REAR ELEVATION



EXISTING SIDE ELEVATION

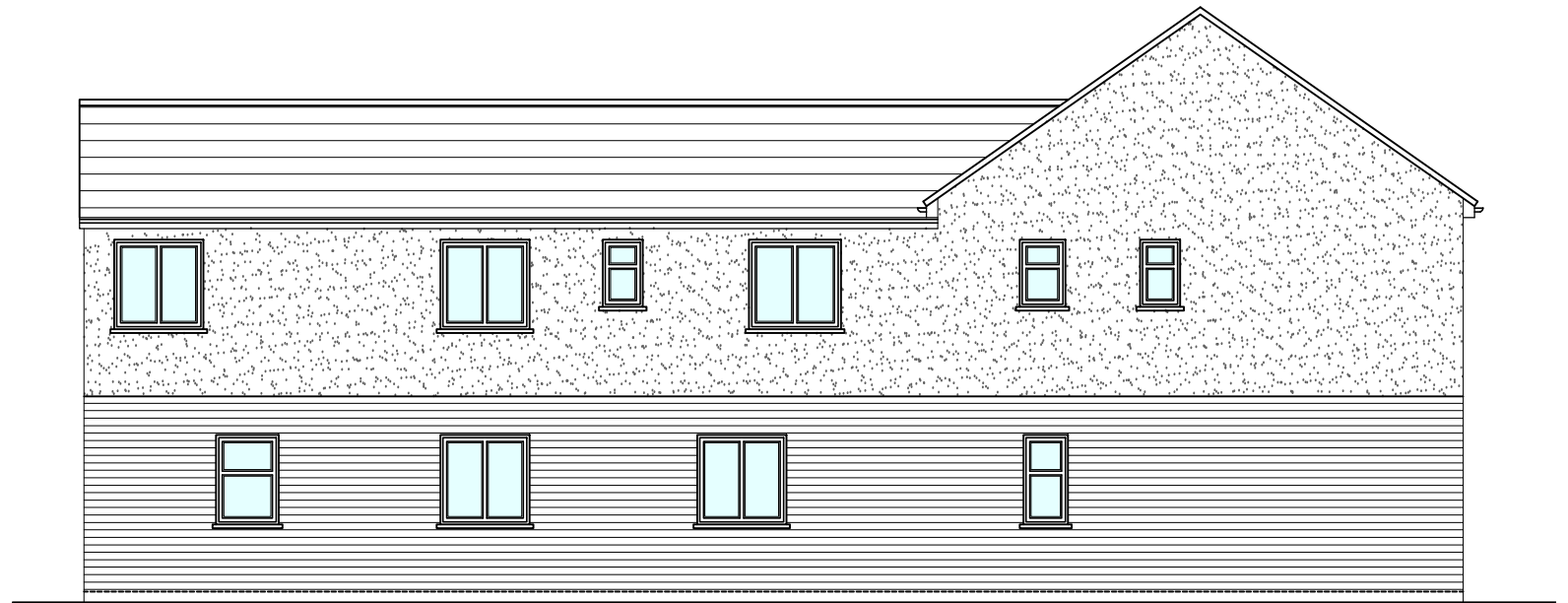

EXISTING REAR ELEVATION

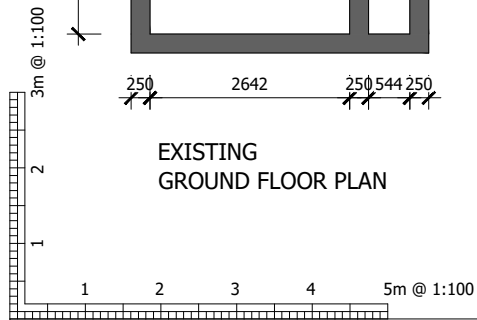

Revisions	

Mr Wojciech Bien
Project Proposed HMO unit at 37 BRIDGE ROAD, GRAYS, ESSEX, RM17 6BU
Drawing Existing Drawings

<p>LOTUS plan design build ltd 86-90 Paul Street, London EC2A 4NE mobile: 07916 314840 e-mail: info@lotusplans.co.uk</p>	
Date Dec 2020	Project No.
Scale 1:100@A3	Drawing No. PL- 02A