

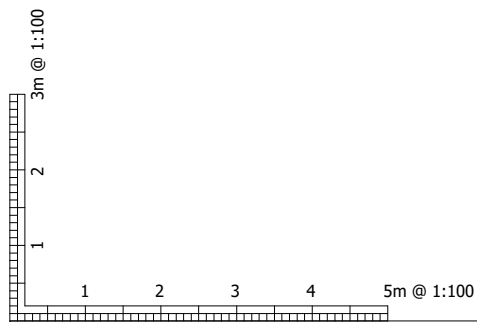

PROPOSED
GROUND FLOOR PLAN

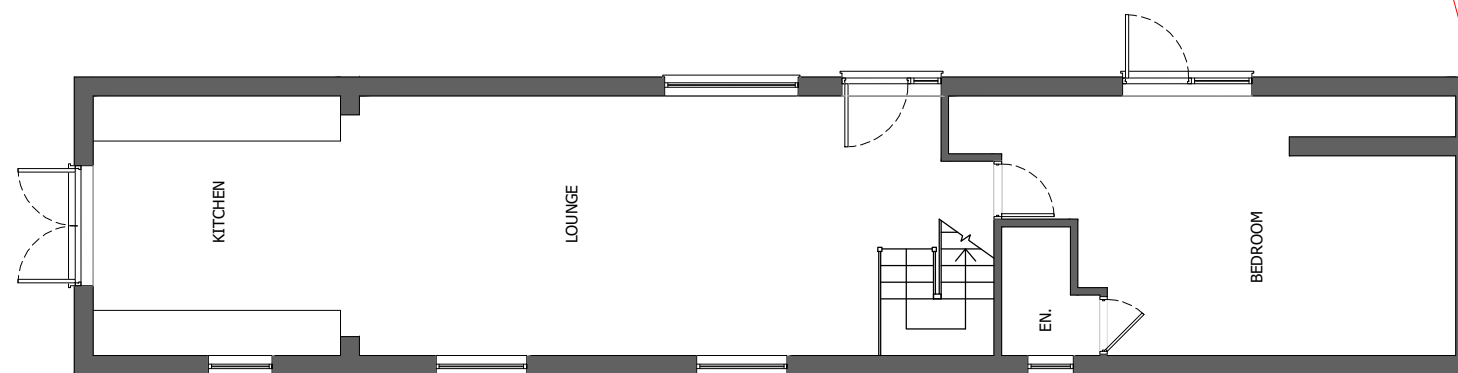

Revisions		

Mr Wojciech Bien	
Project Proposed HMO unit at 37 BRIDGE ROAD, GRAYS, ESSEX, RM17 6BU	
Drawing: Site Plan	

 <p>86-90 Paul Street, London EC2A 4NE mobile: 07916 314840 e-mail: info@lotusplans.co.uk</p>		Date: Dec 2020	Project No:
		Scale: 1:100@A3	Drawing No: PL- 00A