

LINEAR SCALE 1:50 & 1:100  
 1:100 0 1 2 3 4 5 6 7 8 9 10m  
 1:50 0 1 2 3 4 5 6 7 8 9 10m  
 5m

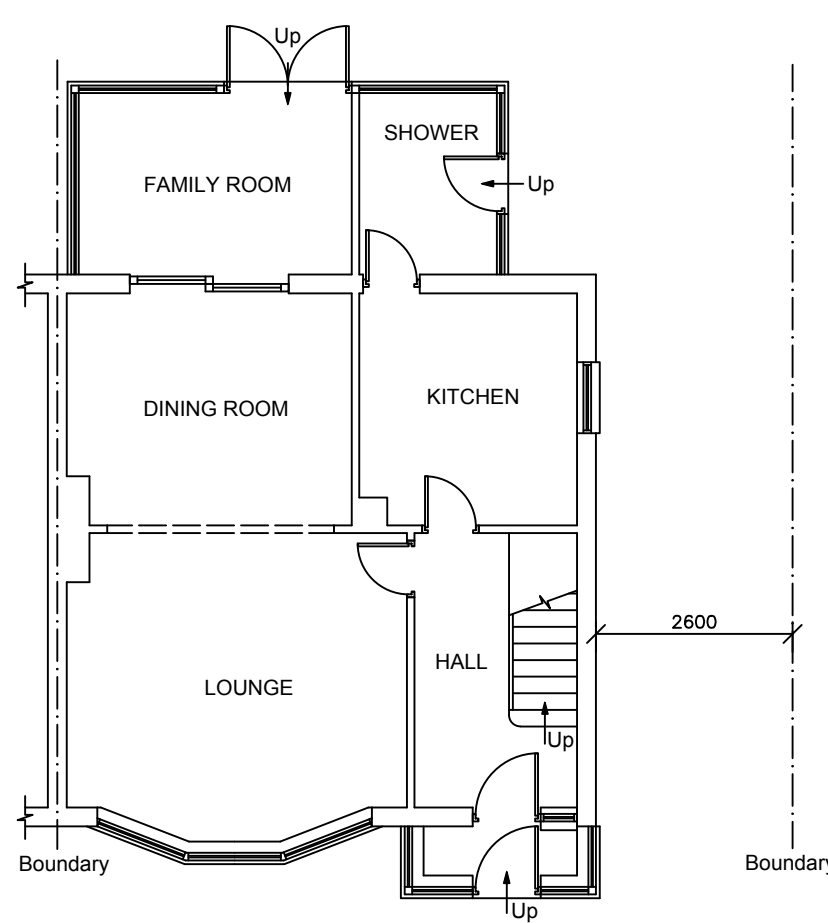

**EXISTING GROUND FLOOR PLAN**  
 (scale 1:100)

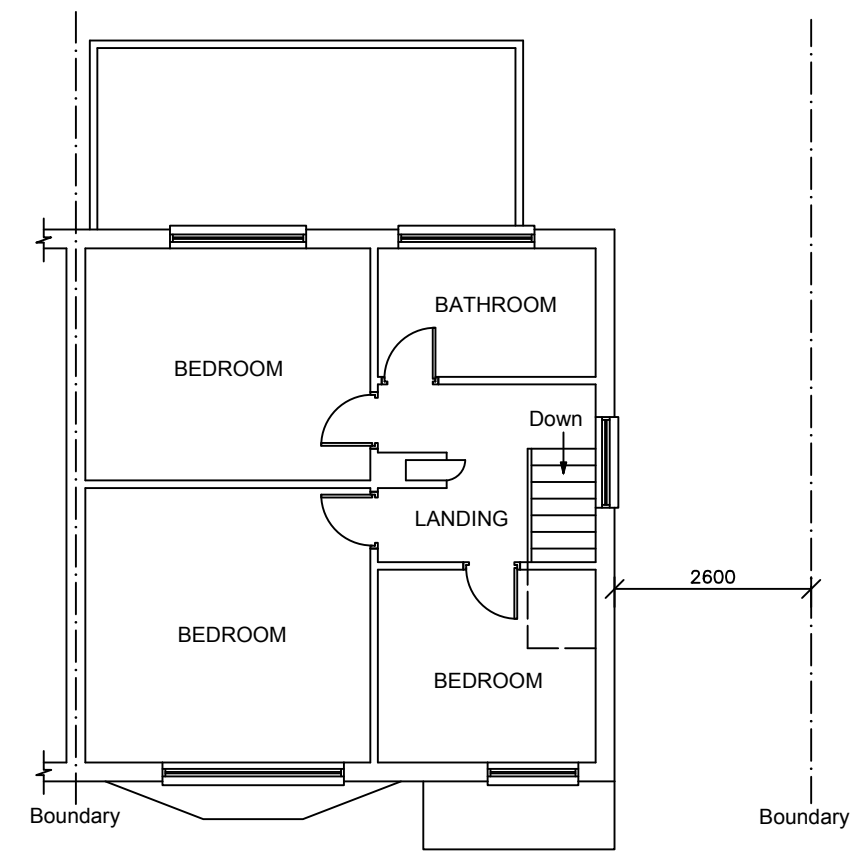

**EXISTING FIRST FLOOR PLAN**  
 (scale 1:100)

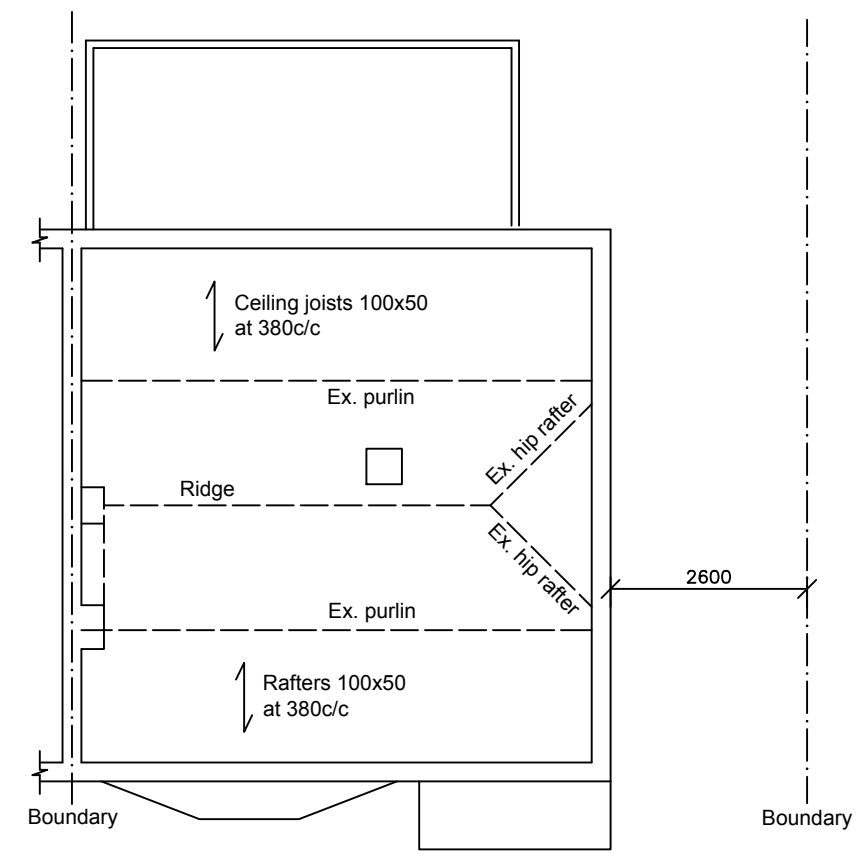

**EXISTING ATTIC FLOOR PLAN**  
 (scale 1:100)

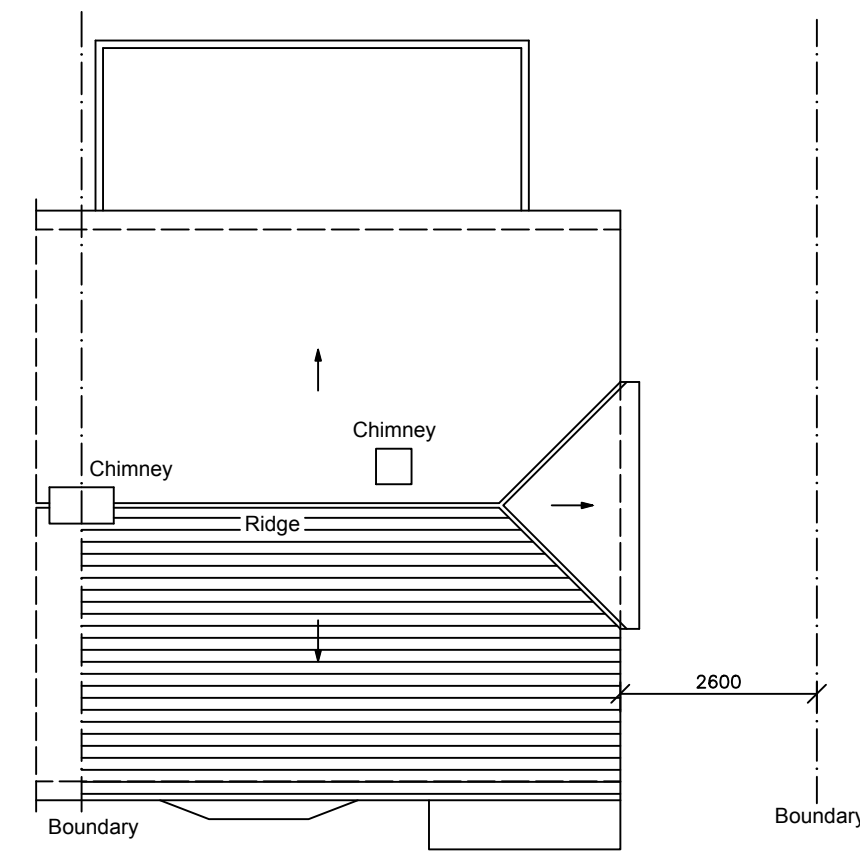

**EXISTING ROOF PLAN**  
 (scale 1:100)

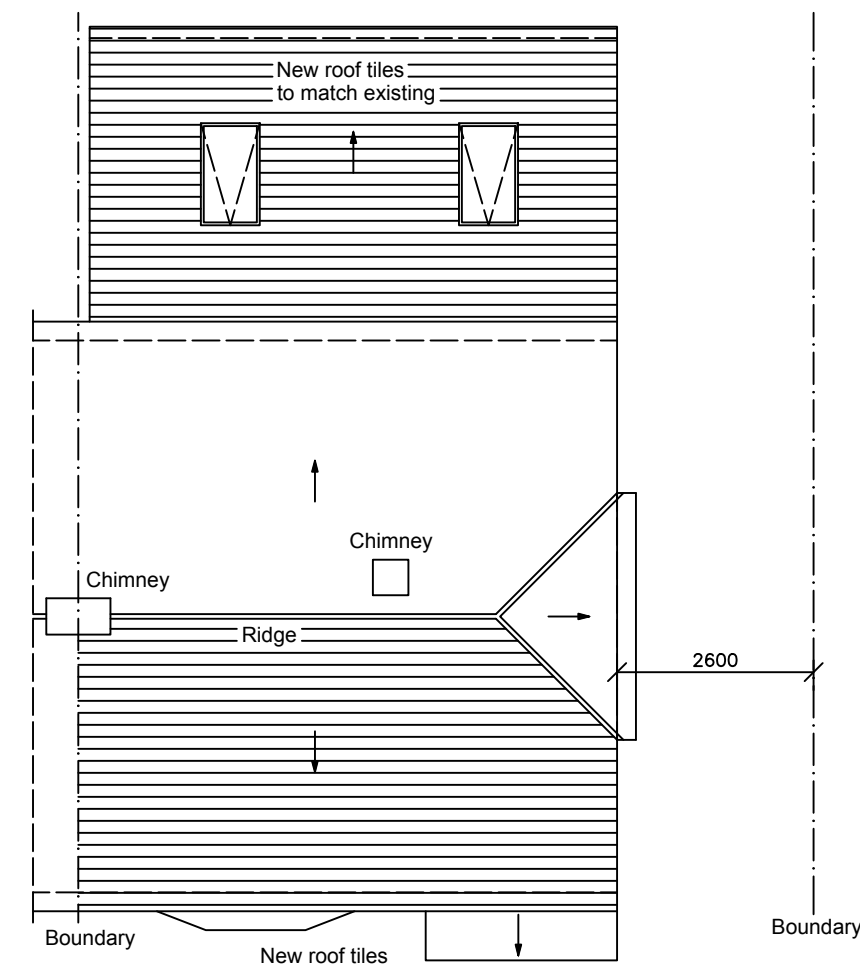

**PROPOSED ROOF PLAN**  
 (scale 1:100)

Existing structure including foundations, beams, walls and lintels carrying new and altered loads are to be exposed and checked for adequacy prior to commencement of work and as required by the Building Control Officer.

Supply and install new structural elements such as new beams, roof structure, floor structure, bearings, and padstones in accordance with the Structural Engineer's calculations and details. New steel beams to be encased in 12.5mm Gyproc fireline board with staggered joints nailed to timber cradles or painted in Nullifire S or similar intumescent paint to provide 1/2 hour fire resistance.

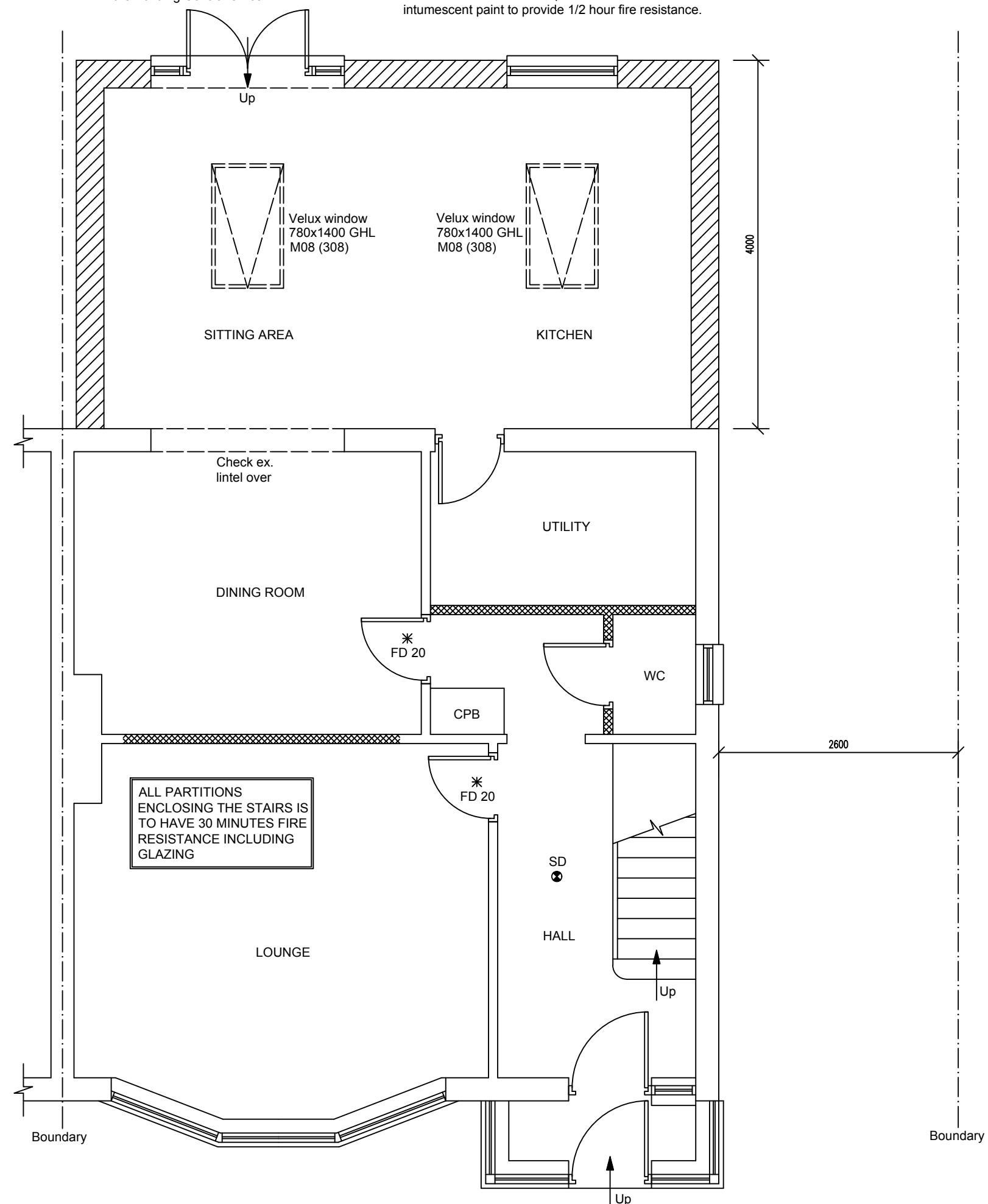

**PROPOSED GROUND FLOOR PLAN**  
 (scale 1:50)

LINEAR SCALE 1:50 & 1:100  
 1:100 0 1 2 3 4 5 6 7 8 9 10m  
 1:50 0 1 2 3 4 5 6 7 8 9 10m  
 5m



Project: **Single storey rear extension**

For: **8 Kenwood Road  
 Corringham  
 Essex  
 SS17**

Scale: **As shown** Dwg. no: **FPA101032** Page: **002** Rev: **C**

Drawn by: **K. Miller** Date Drawn: **March 2021**

LINEAR SCALE 1:50 & 1:100  
 1:100 0 1 2 3 4 5 6 7 8 9 10m  
 1:50 0 1 2 3 4 5 6 7 8 9 10m  
 5m