

NOTE:  
 THIS DRAWING HAS BEEN PRODUCED BY ELECTRONIC MEANS. SHOULD THE SCALE MEASUREMENTS BE TAKEN BY MEANS OTHER THAN ELECTRONIC (e.g. FROM A PRINTED COPY), THE FOLLOWING MUST BE TAKEN INTO CONSIDERATION BEFORE SCALING IS UNDERTAKEN:  
 1. ENSURE THAT THE COPY HAS BEEN PRINTED/PLOTTED ON THE STATED SHEET SIZE WITH THE PLOTTING SCALE SET TO A CORRECT RATIO.  
 2. ENSURE THAT AN ADEQUATE ALLOWANCE (DEPENDANT ON THE STATED SCALE) IS MADE FOR THE INEVITABLE DISTORTIONS INTRODUCED BY PLOTTING/PRINTING AND COPYING PROCESSES.  
 3. MARKED CRITICAL DIMENSIONS ARE TO BE REGARDED AS HAVING PRECEDENCE OVER THE SCALED VALUES.

Underpass Proposed Floor Plan

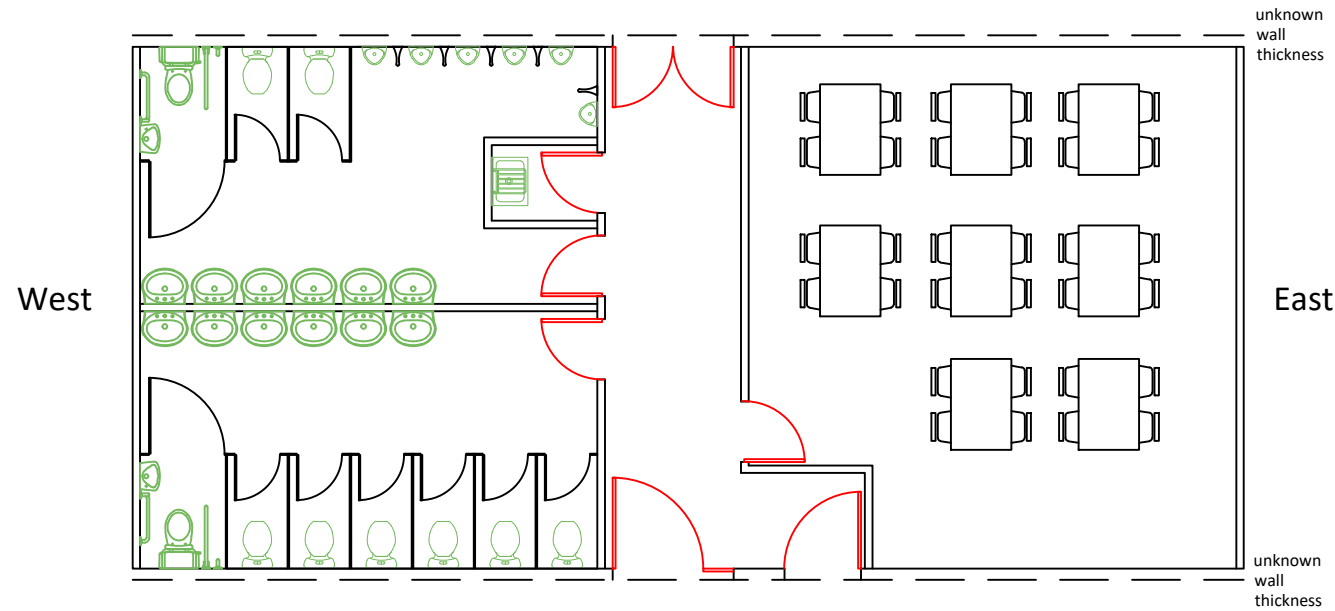

Underpass Existing Floor Plan

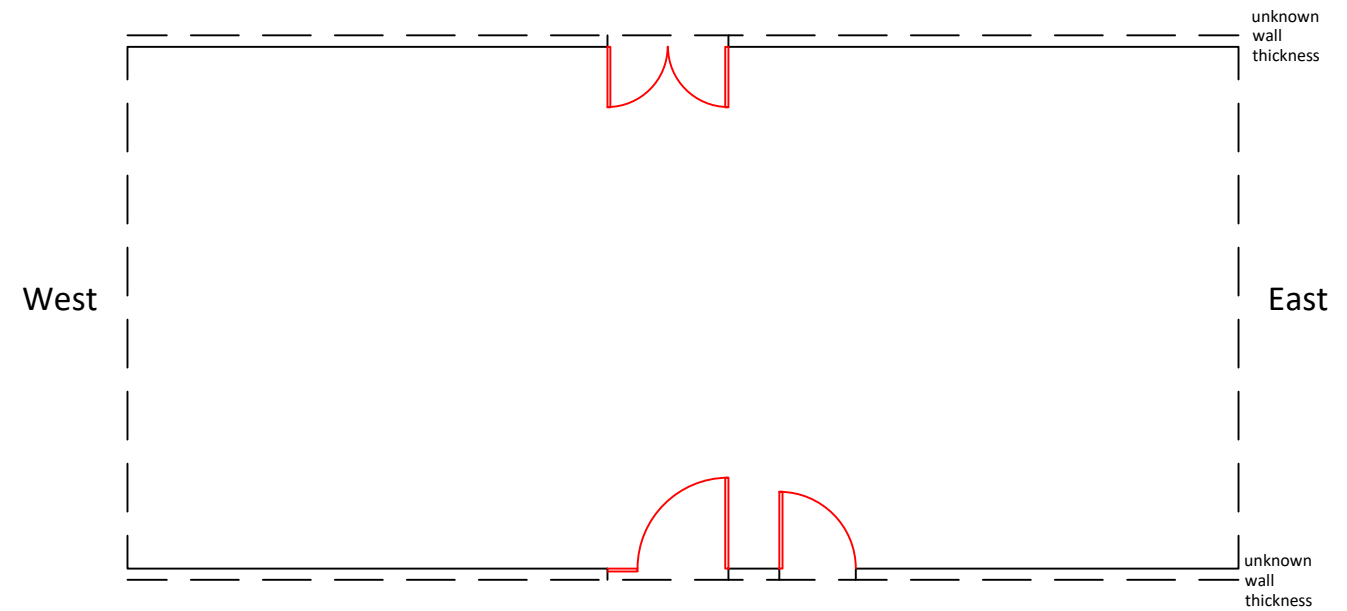

Client  
 St Mary's Catholic High School, Croydon  
 Project  
 St Mary's Catholic High School, Woburn Road, Croydon, CR9 2EE  
 Title  
 Underpass Floor Plans

Scale 1:100 @ A3    Date 04.01.21    Drawn By DyS    Checked By CB    Project No: K200602    Drawing No: BS005    Revision ~

St Johns House 1A Knoll Rise Orpington Kent BR6 0JX  
 01689 888222    orpington@calfordseaden.com  
 calfordseaden LLP is a Limited Liability Partnership Registered in England & Wales number OC315838

ORPINGTON | LONDON | BIRMINGHAM | CAMBRIDGE | SOUTHEND-ON-SEA | WINCHESTER

calfordseaden.com

REV	DESCRIPTION	DATE	INIT	CHKD