

NOTES

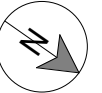

Revision

Rev	Notes	Date
A	Planning Issue	29/03/2021

KEY

	Proposed walls		Boundary line
	Existing walls		Proposed beam
	Existing removed		Proposed drainage
	Proposed rooflight		1.8m Head height
			1.5m Head height

JOB TITLE

Proposed ground floor rear extension, floor plan redesign and all associated works at 69 Nutfield Road

STATUS

Planning

DRAWING TITLE

Existing Floor & Roof Plans

CLIENT

Ishmael Amah

SCALE

1 : 100 at A3

DRAWN

AR

DATE

Mar 2021

CHECKED

RBS

DRAWING NO. B69898 - 01 - A
1100

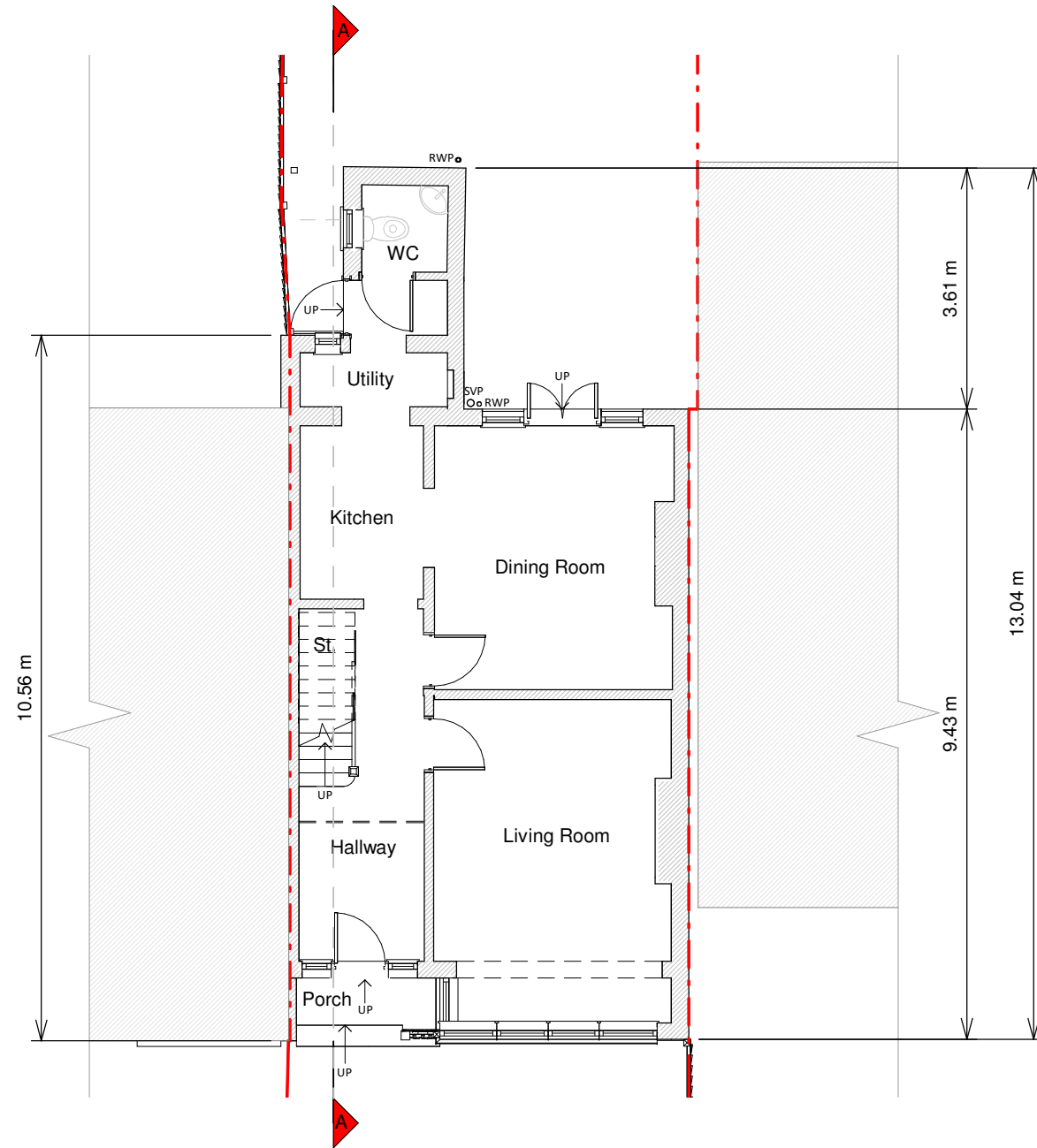

Ground Floor Plan

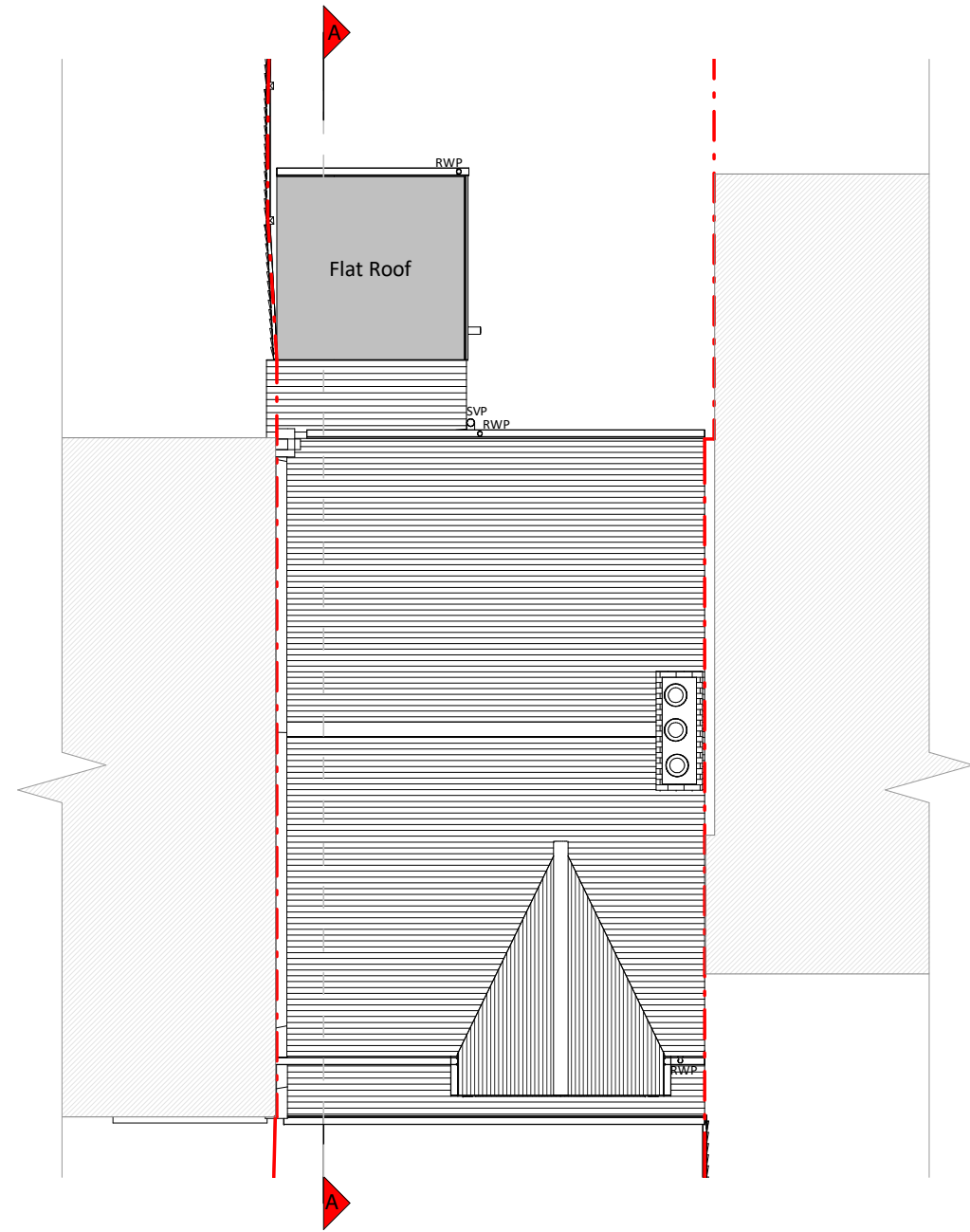

Roof Plan

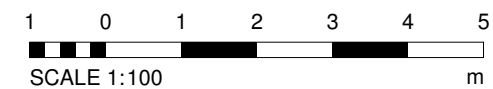

CONTACT

www.resi.co.uk
hello@resi.co.uk

Copyright in the design and this drawing is the property of RESI. Reproduction in whole or in part is forbidden without written sanction of RESI. This drawing must be read in conjunction with all other relevant documentation and drawings.

RESI accepts no liability for any expense, loss or damage of whatsoever nature and however arising from any variation which has not been referred to them and their approval obtained.

Print out to actual scale. For planning purposes only. All dimensions to be cross checked on site prior to construction and ordering of products. Any discrepancies to be reported to RESI immediately.

NOTES

Existing Materials:

Brickwork / Walls - White painted pebbledash / render, red brick and London stock brick

Pitched Roof - Slate tiles

Flat Roof - Felt

Windows - White uPVC framed casement and timber framed windows

Doors - Green painted timber glazed door and white uPVC glazed French doors

RWP / Gutter / Fascia - Black / grey uPVC downpipes, guttering and white / black painted timber fascias

Revision

Rev	Notes	Date
A	Planning Issue	29/03/2021

KEY

--- Boundary line --- Level line
Neighbouring context

JOB TITLE

Proposed ground floor rear extension, floor plan redesign and all associated works at 69 Nutfield Road

STATUS

Planning

DRAWING TITLE

Existing Elevations

CLIENT

Ishmael Amah

SCALE

1 : 100 at A3

DRAWN

AR

DATE

Mar 2021

CHECKED

RBS

DRAWING NO.

B69898 - 01 - A
1200



Front Elevation

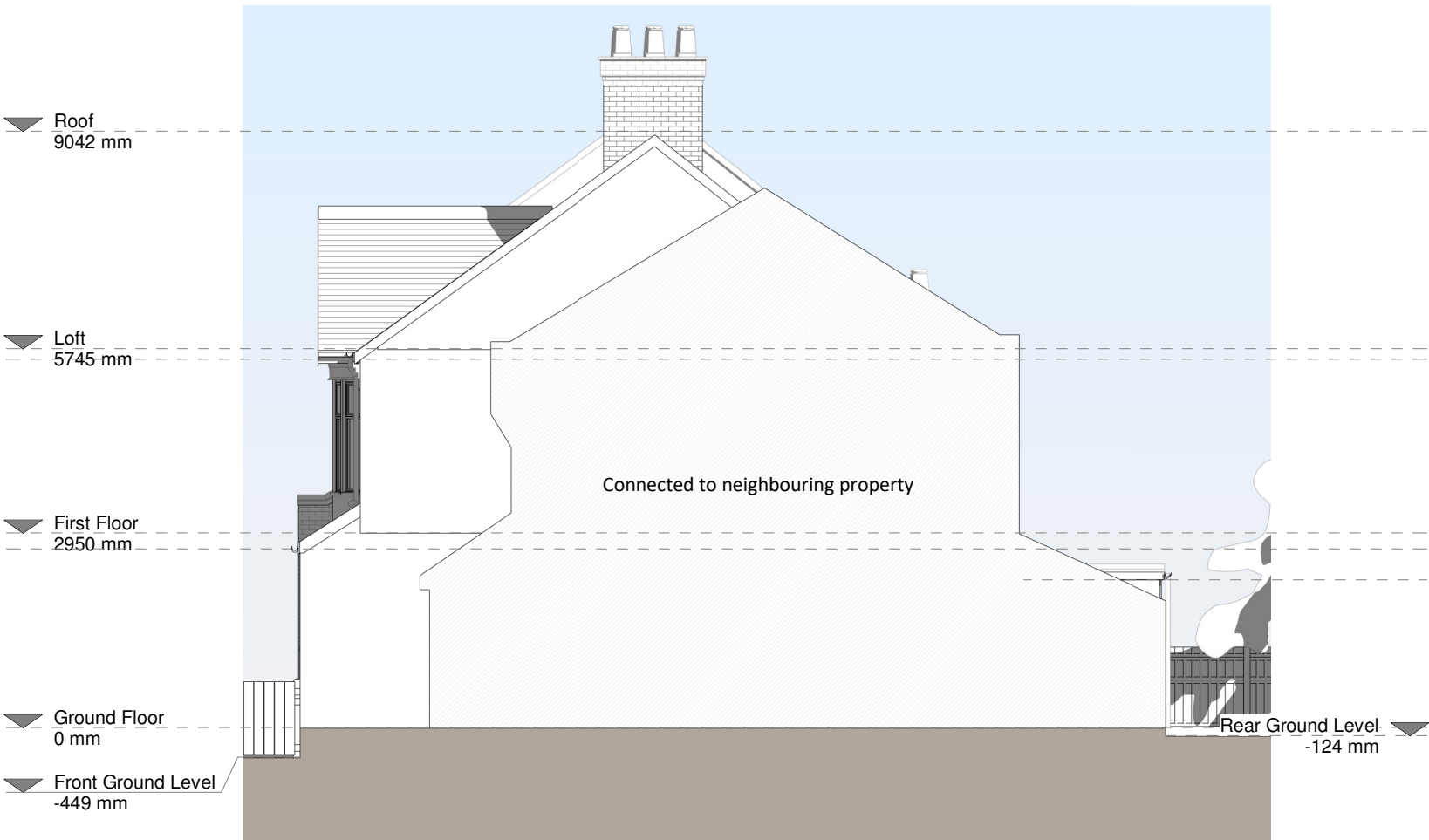

Right Side Elevation

1 0 1 2 3 4 5
SCALE 1:100 m

CONTACT

www.resi.co.uk
hello@resi.co.uk

Copyright in the design and this drawing is the property of RESI. Reproduction in whole or in part is forbidden without written sanction of RESI. This drawing must be read in conjunction with all other relevant documentation and drawings.

RESI accepts no liability for any expense, loss or damage of whatsoever nature and however arising from any variation which has not been referred to them and their approval obtained.

Print out to actual scale. For planning purposes only. All dimensions to be cross checked on site prior to construction and ordering of products. Any discrepancies to be reported to RESI immediately.

NOTES

Existing Materials:

Brickwork / Walls - White painted pebbledash / render, red brick and London stock brick

Pitched Roof - Slate tiles

Flat Roof - Felt

Windows - White uPVC framed casement and timber framed windows

Doors - Green painted timber glazed door and white uPVC glazed French doors

RWP / Gutter / Fascia - Black / grey uPVC downpipes, guttering and white / black painted timber fascias

Revision

Rev	Notes	Date
A	Planning Issue	29/03/2021

KEY

--- Boundary line --- Level line
▨ Neighbouring context

JOB TITLE

Proposed ground floor rear extension, floor plan redesign and all associated works at 69 Nutfield Road

STATUS

Planning

DRAWING TITLE

Existing Elevations

CLIENT

Ishmael Amah

SCALE

1 : 100 at A3

DRAWN

AR

DATE

Mar 2021

CHECKED

RBS

DRAWING NO.

B69898 - 01 - A
1201



Rear Elevation

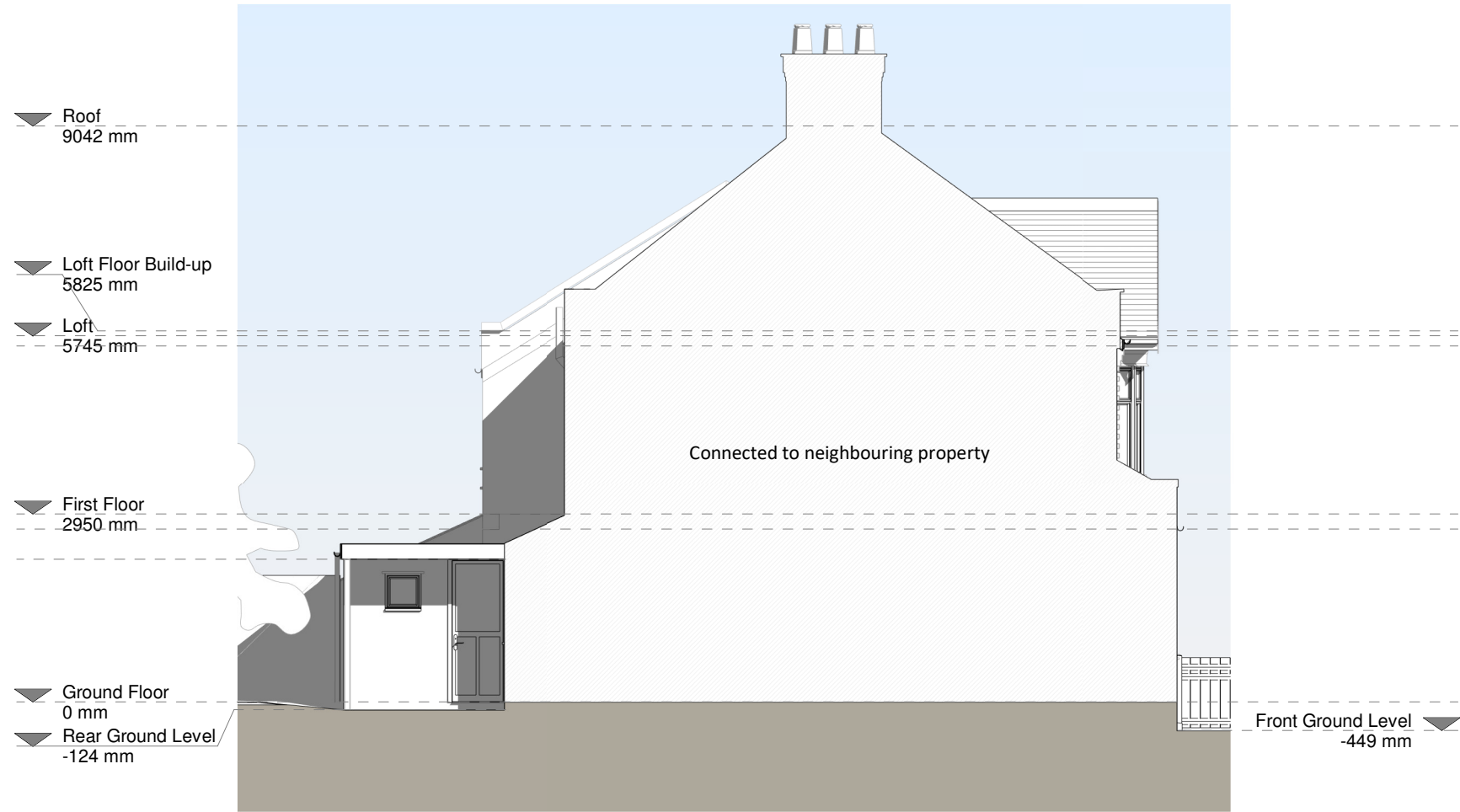

Left Side Elevation









1 0 1 2 3 4 5
SCALE 1:100 m

NOTES

Revision

Rev	Notes	Date
A	Planning Issue	29/03/2021

KEY

	Proposed walls		Boundary line
	Existing walls		Level line
	Existing removed		Proposed drainage
	1.5m Head height		1.8m Head height

JOB TITLE

Proposed ground floor rear extension, floor plan redesign and all associated works at 69 Nutfield Road

STATUS

Planning

DRAWING TITLE

Existing Section A - A

CLIENT

Ishmael Amah

SCALE

1 : 100 at A3

DRAWN

AR

DATE

Mar 2021

CHECKED

RBS

DRAWING NO. B69898 - 01 - A
1300

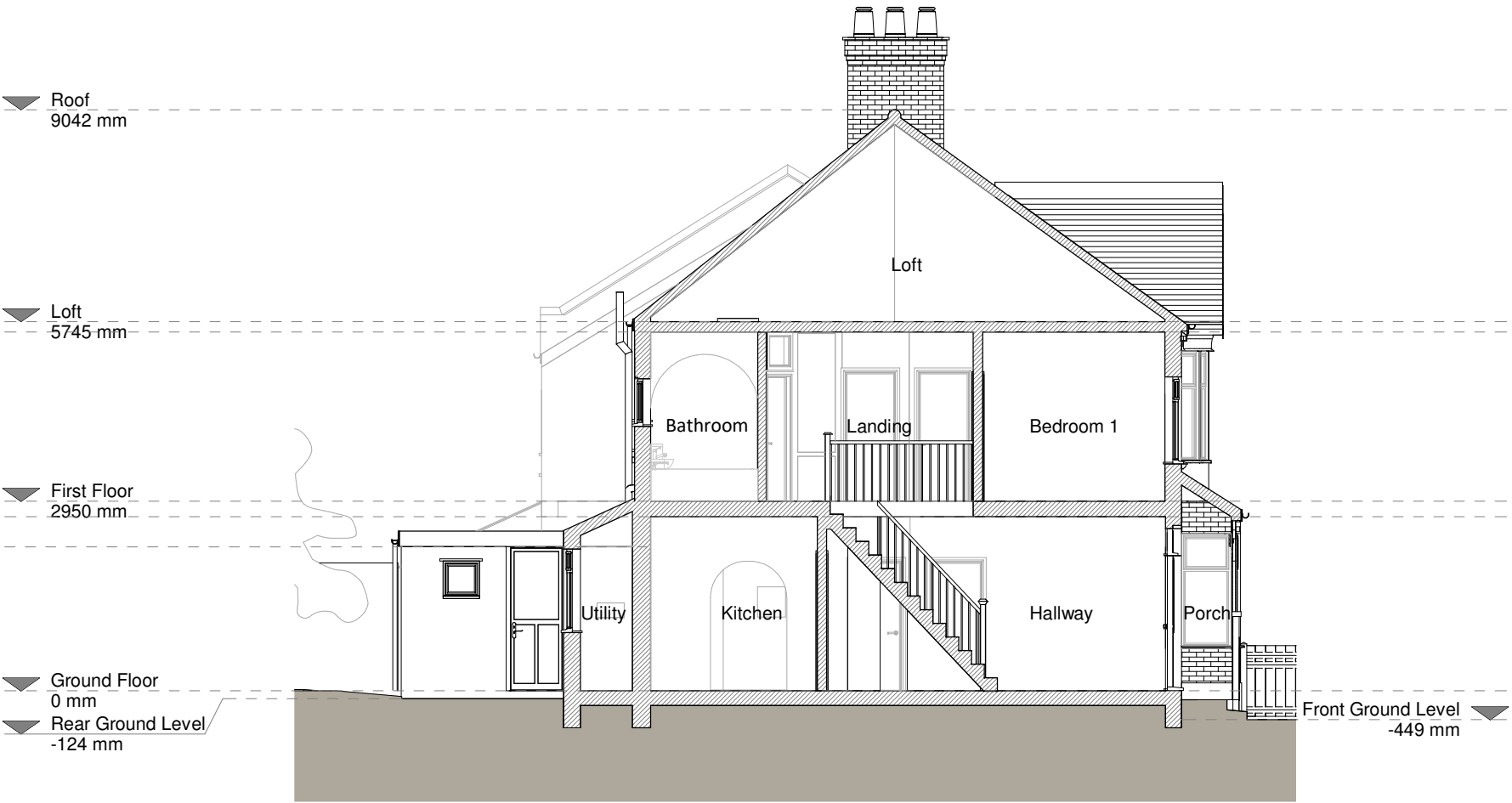

Section A - A

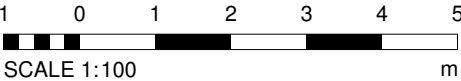

NOTES



Revision

Rev	Notes	Date
A	Planning Issue	29/03/2021

KEY

	Proposed walls		Boundary line
	Existing walls		Proposed beam
	Existing removed		Proposed drainage
	Proposed rooflight		1.8m Head height
			1.5m Head height

JOB TITLE

Proposed ground floor rear extension, floor plan redesign and all associated works at 69 Nutfield Road

STATUS

Planning

DRAWING TITLE

Proposed Floor & Roof Plans

CLIENT

Ishmael Amah

SCALE

1 : 100 at A3

DRAWN

TM

DATE

Mar 2021

CHECKED

OC

DRAWING NO.

B69898 - 01 - A
3100

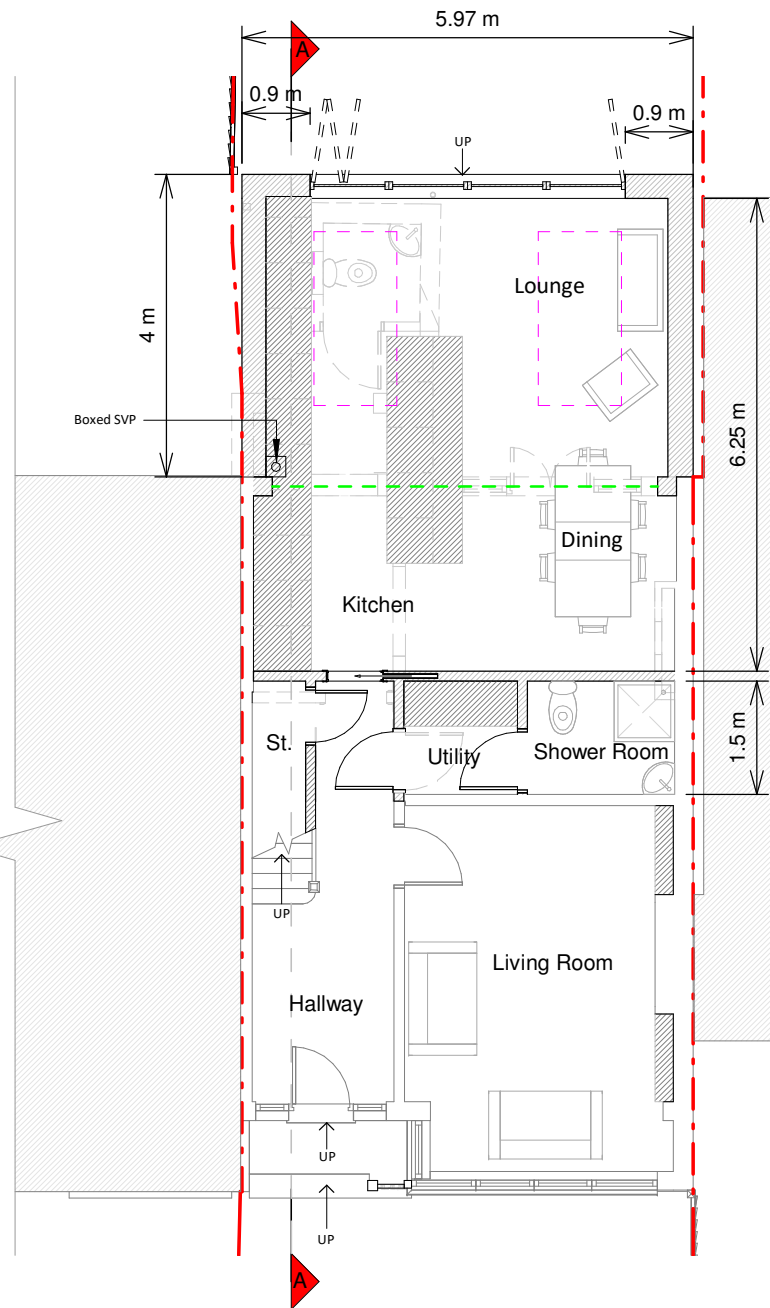
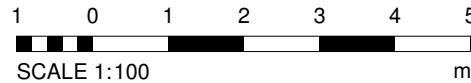

Ground Floor Plan

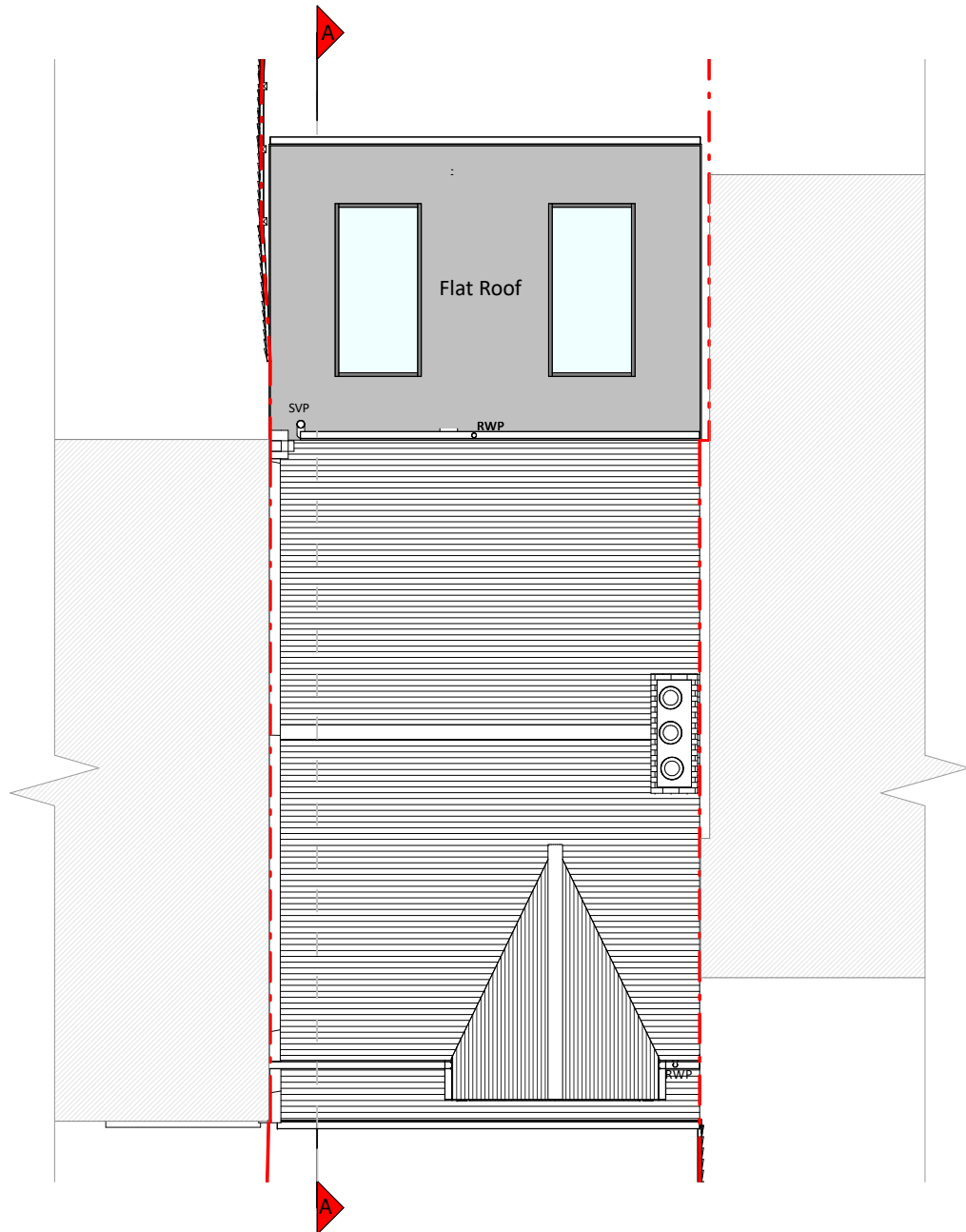

Roof Plan

NOTES

Proposed Materials:

Brickwork / Walls - London stock brick to match existing

Flat Roof - Fibreglass

Windows - Velux Rooflights

Doors - Aluminium framed bi-folding doors

RWP / Gutter / Fascia - uPVC / Aluminium fascias, guttering and downpipes

Revision

Rev	Notes	Date
A	Planning Issue	29/03/2021

KEY

--- Boundary line --- Level line
Neighbouring context

JOB TITLE

Proposed ground floor rear extension, floor plan redesign and all associated works at 69 Nutfield Road

STATUS

Planning

DRAWING TITLE

Proposed Elevations

CLIENT

Ishmael Amah

SCALE

1 : 100 at A3

DATE

Mar 2021

DRAWING NO.

B69898 - 01 - A
3200



Front Elevation

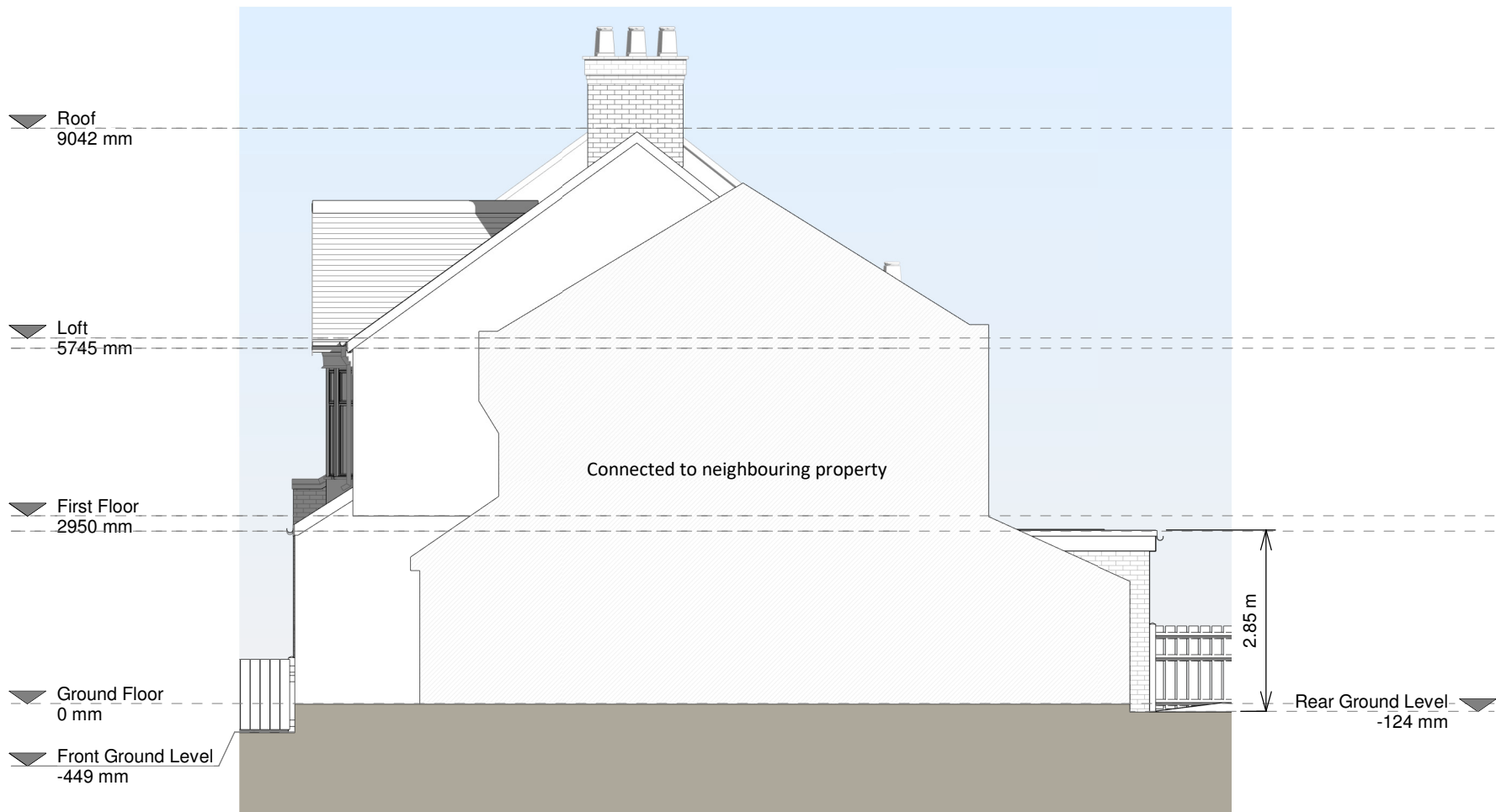

Right Side Elevation

1 0 1 2 3 4 5
SCALE 1:100 m

Copyright in the design and this drawing is the property of RESI. Reproduction in whole or in part is forbidden without written sanction of RESI. This drawing must be read in conjunction with all other relevant documentation and drawings.

RESI accepts no liability for any expense, loss or damage of whatsoever nature and however arising from any variation which has not been referred to them and their approval obtained.

Print out to actual scale. For planning purposes only. All dimensions to be cross checked on site prior to construction and ordering of products. Any discrepancies to be reported to RESI immediately.

NOTES

Proposed Materials:

Brickwork / Walls - London stock brick to match existing

Flat Roof - Fibreglass

Windows - Velux Rooflights

Doors - Aluminium framed bi-folding doors

RWP / Gutter / Fascia - uPVC / Aluminium fascias, guttering and downpipes

Revision

Rev	Notes	Date
A	Planning Issue	29/03/2021

KEY

--- Boundary line --- Level line
▨ Neighbouring context

JOB TITLE

Proposed ground floor rear extension, floor plan redesign and all associated works at 69 Nutfield Road

STATUS

Planning

DRAWING TITLE

Proposed Elevations

CLIENT

Ishmael Amah

SCALE

1 : 100 at A3

DRAWN

TM

DATE

Mar 2021

CHECKED

OC

DRAWING NO.

B69898 - 01 - A
3201



Rear Elevation

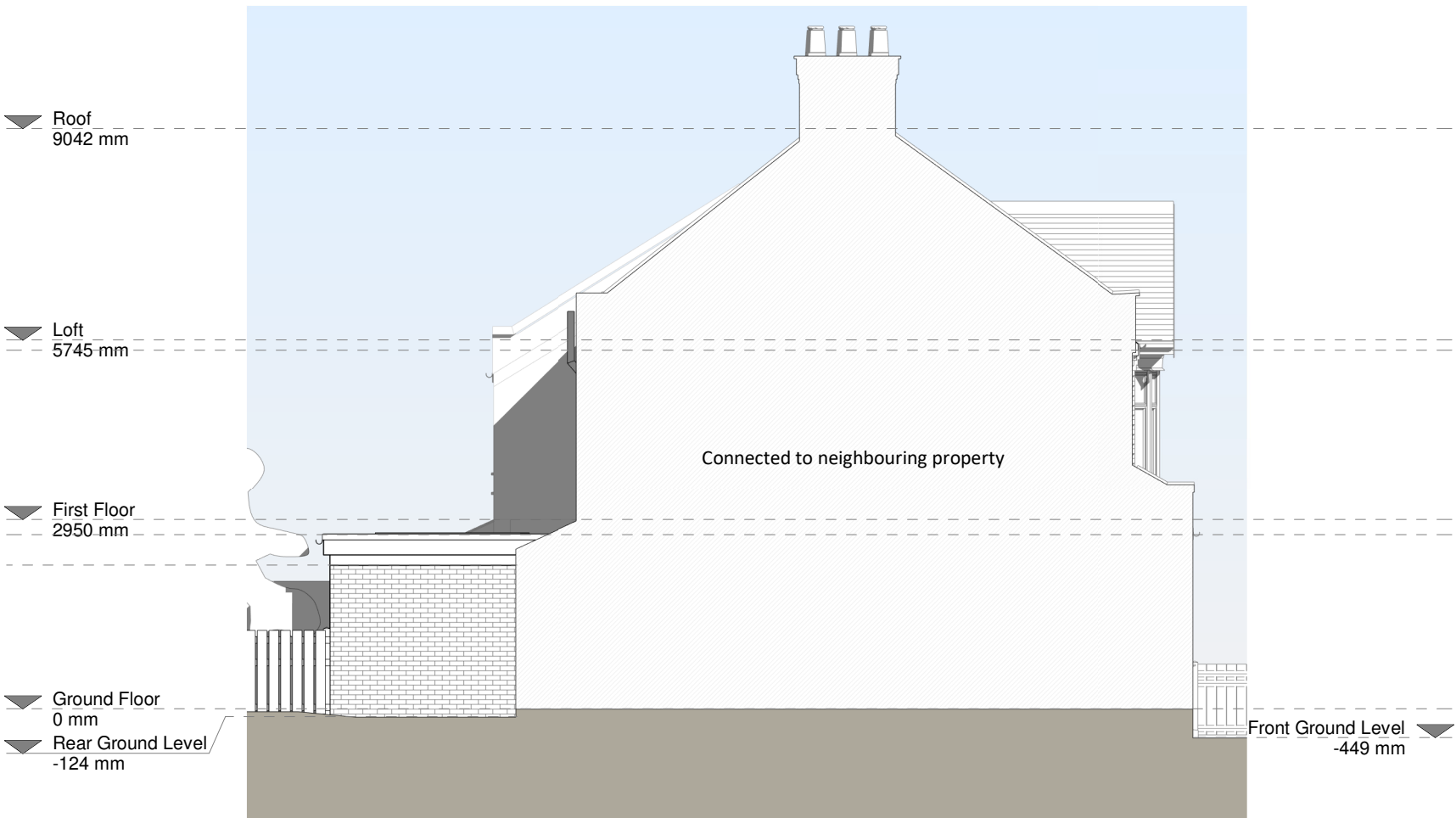

Left Side Elevation









1 0 1 2 3 4 5
SCALE 1:100 m

NOTES

Revision

Rev	Notes	Date
A	Planning Issue	29/03/2021

KEY

 Proposed walls	 Boundary line
 Existing walls	 Proposed beam
 Existing removed	 Proposed drainage
 Proposed rooflight	 1.8m Head height
	 1.5m Head height

JOB TITLE

Proposed ground floor rear extension, floor plan redesign and all associated works at 69 Nutfield Road

STATUS

Planning

DRAWING TITLE

Proposed Section A - A

CLIENT

Ishmael Amah

SCALE

1 : 100 at A3

DRAWN

TM

DATE

Mar 2021

CHECKED

OC

DRAWING NO.

B69898 - 01 - A
3300

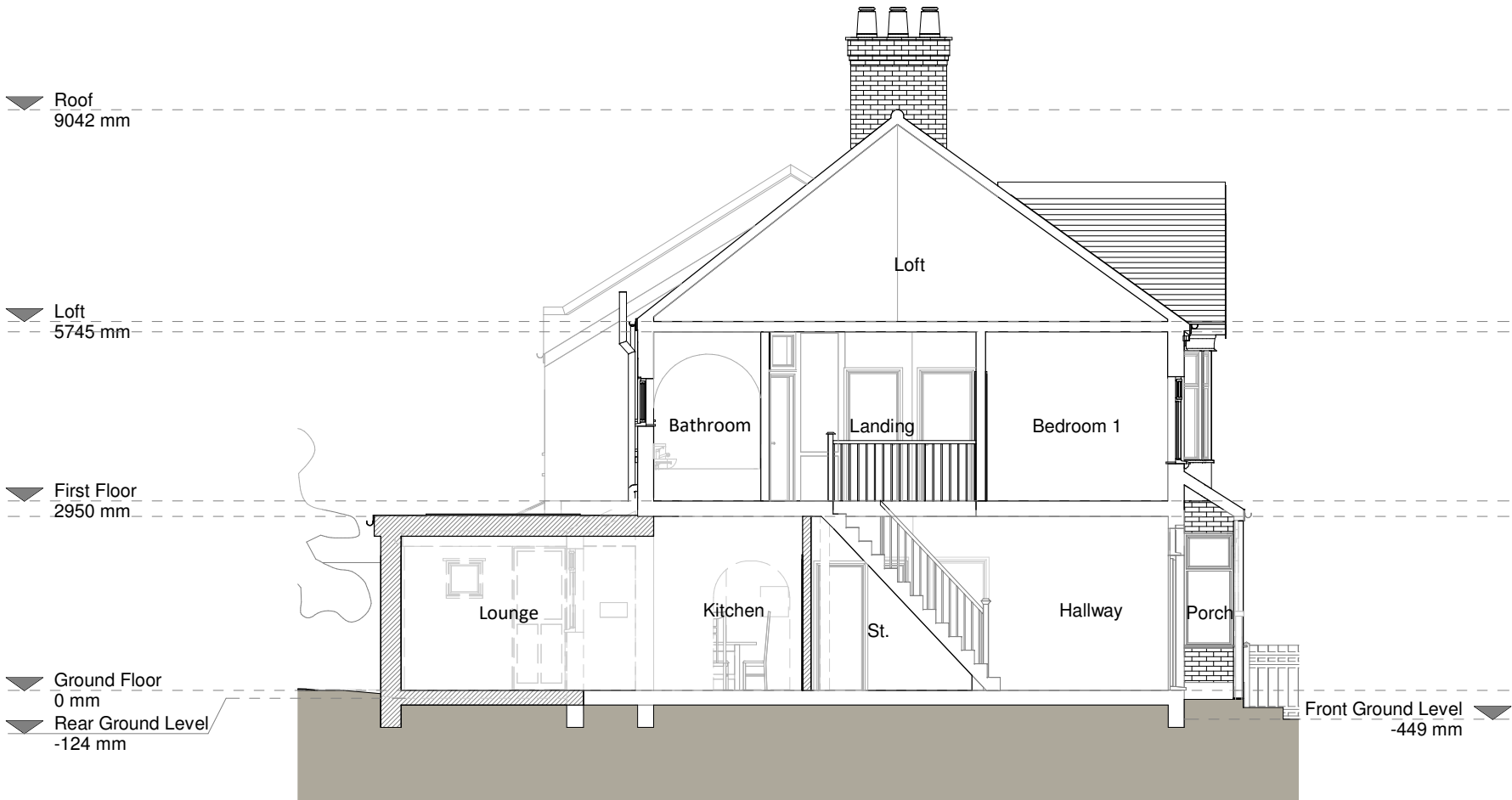

Section A - A

