

Notes:
 This drawing and the building works depicted is the property and copyright of the designer and written consent must be obtained before divulging to a third party or copying whole or part of the drawing by any method whatsoever. The contractor is to check and verify all building and site dimensions, levels and sewer Invert levels at connection points and all discrepancies reported to the Architect before work commences. The drawing must be read in Conjunction with and checked against any relevant structural or other Specialist drawings provided. Dimensions are in Millimeters. All our proposals are subject to confirmation following liaison with the relevant local authority. **These drawings have been prepared for the sole use of accompanying a Planning Application ONLY and should not be used for any other purposes. The designer accepts no responsibility for their use for any other purpose.**

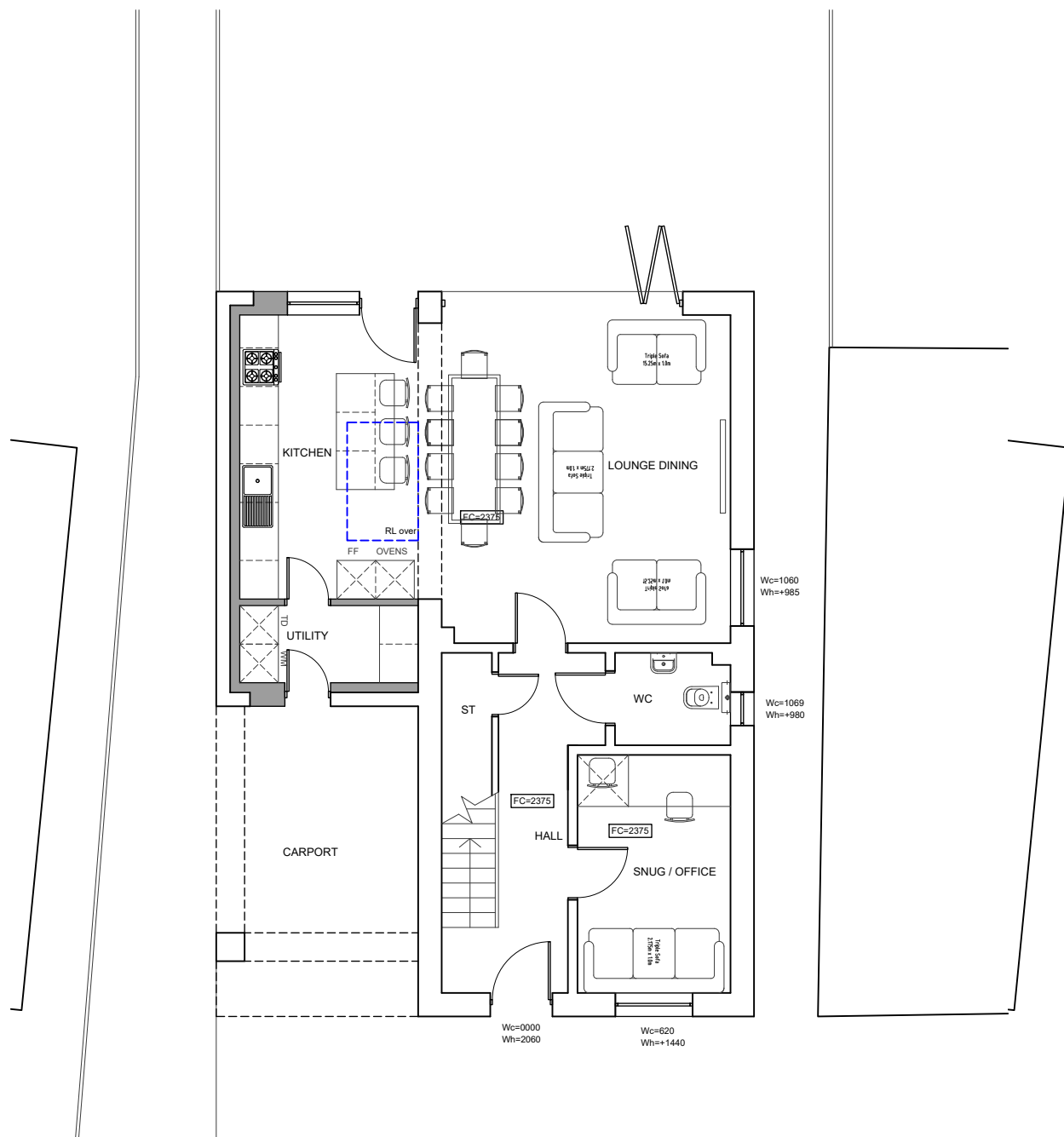

Proposed Ground Floor Plan
 1:100

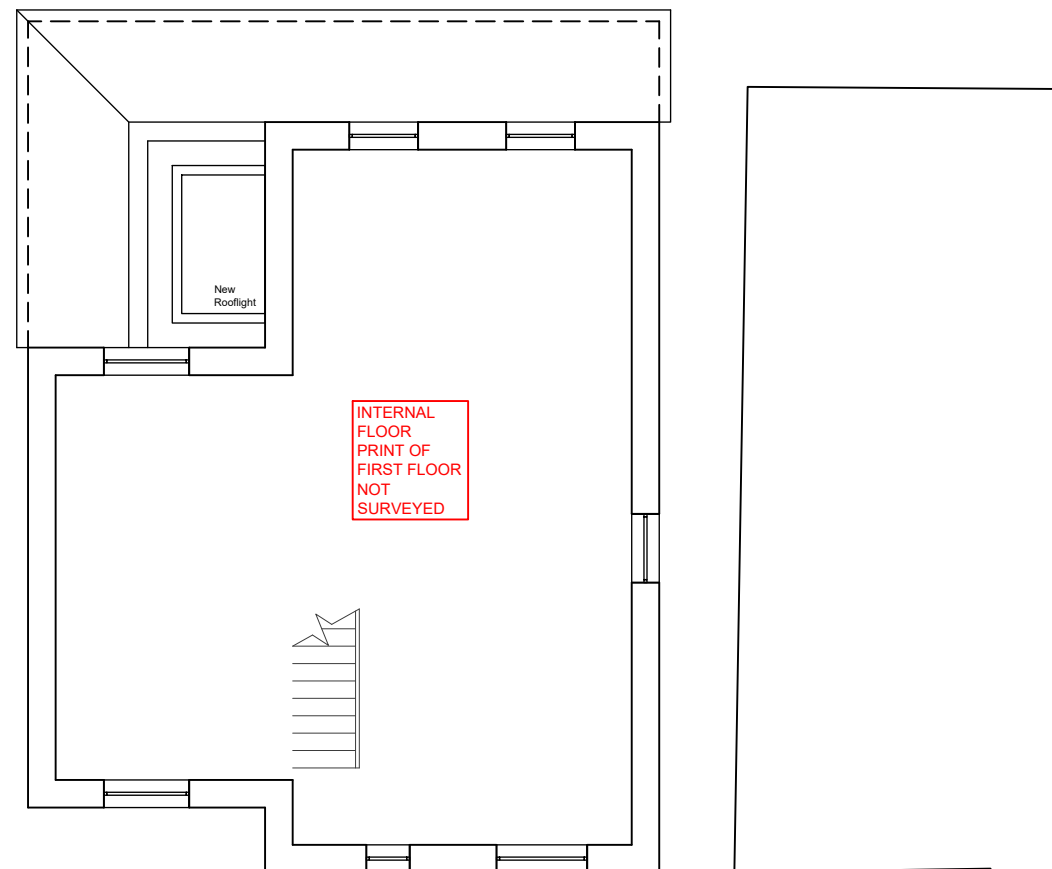

Proposed First Floor Plan
 1:100



A | Updated following client comments | 01/04/21 | -

PLANNING

Project:
 GARAGE CONVERSION
 43 Ray Mill Road West, Maidenhead
 Berkshire SL6 8SF

Client
 Robert Golding

Drawing Title:
 PROPOSED PLANS
 GROUND AND FIRST FLOOR

Scale:	As noted @ A3	Dwg. No.:	43RAY/100	Rev.:	A
Drawn by:	XX				
Date:	FEB21				