

Notes
 Datum: Ordnance Survey Benchmark (OSBM) at The Corner Cottage, value 101.210m A.O.D.
 Survey grid: Local Arbitrary
 Survey contents correct as of date of survey and survey undertaken to agreed specification
 All critical dimensions to be checked prior to site works
 All floor coverings are carpet unless stated otherwise

Legend of Abbreviations
 B Beam underside height
 C Internal cill height from the floor
 CL Cover level
 CS Ceiling slope height from the floor
 F/C False ceiling
 FFL Finished floor level
 G Gully
 H Internal head height from the floor
 IC Inspection cover
 IL Invert level
 MH Manhole
 RWP Rain water pipe
 SP Internal arch spring height from the floor
 SVP Soil vent pipe
 +10.00 Floor level
 (2.50) Floor to ceiling height
 [] Boxing
 [] Hatching indicates extent of structure
 --- Overhead feature, eg. beam, ceiling slope, opening
 <--- Direction of floorboards or joists
 <--- Up for stairs / down for ceiling slopes

A D Horner Limited
 Land and Measured Building Surveyors
 51 Bridge Street Pershore Worcester
 WR10 1AL
 Telephone: 01386-555486 Fax: 01386-555247
 2 Delamore Park Cornwood Ivybridge, Devon PL21 9QP
 Telephone: 01752-837382
 E-mail: enquiries@adhorner.co.uk

Title: Cusacks Glebe, Sainbury, Nr Broadway - Main House Second Floor Plan
 Client: Tony Perry
 Date: February 2011 Drawing No: 2958 03FEB11-06
 Plot scale: 1:50 Digital scale: 1 CAD unit: 1 metre
 Surveyed: BPF Checked: JKW
 0 metres 2.5
 Approximate Ordnance Survey Grid North
 © A.D.Horner Limited 2011

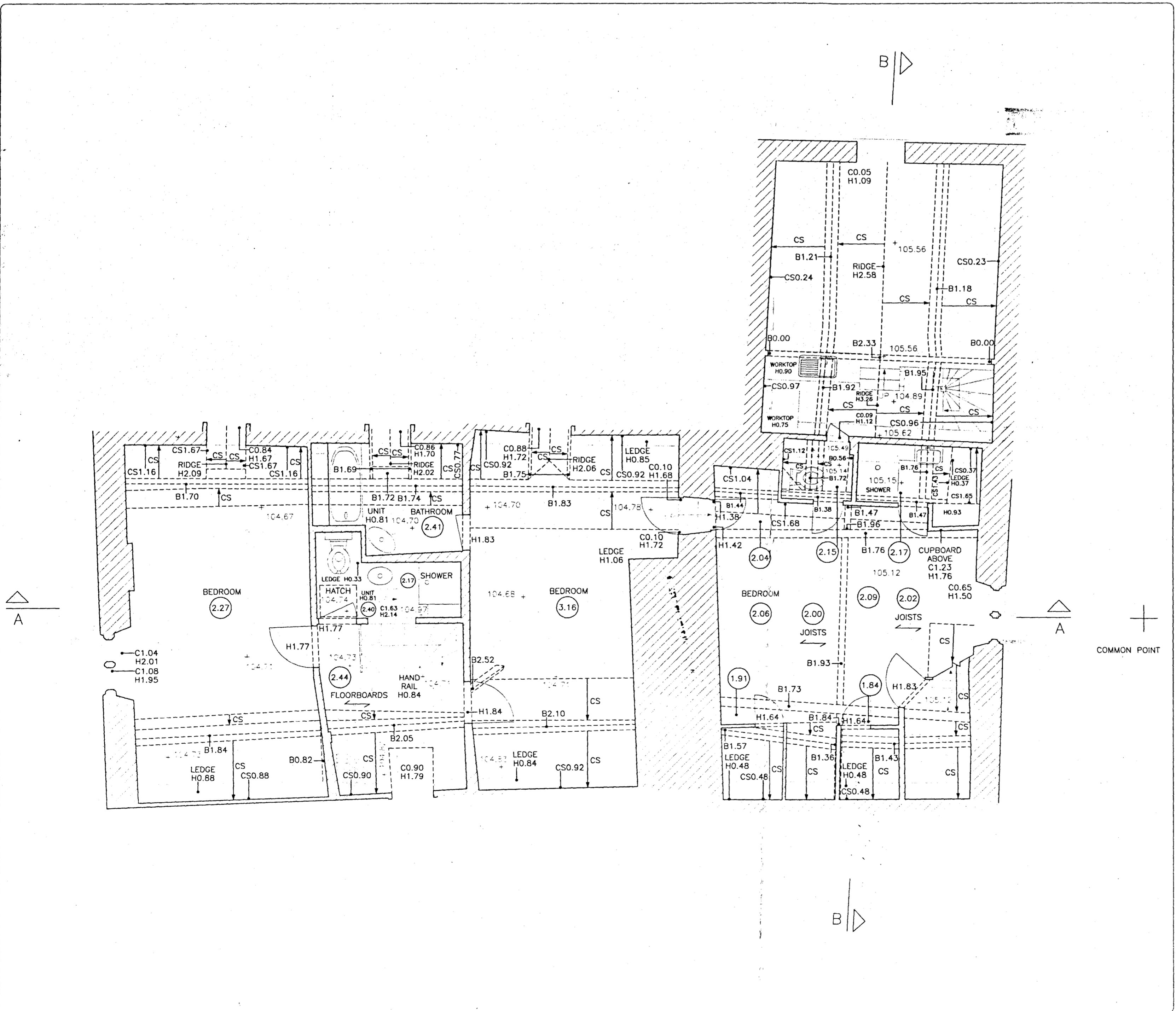

Notes
 Datum: Ordnance Survey Benchmark (OSBM) at The Corner Cottage, value 101.210m A.O.D.
 Survey grid: Local Arbitrary
 Survey contents correct as of date of survey and survey undertaken to agreed specification
 All critical dimensions to be checked prior to site works
 All floor coverings are carpet unless stated otherwise

Legend of Abbreviations
 B Beam underside height
 C Internal cill height from the floor
 CL Cover level
 CS Ceiling slope height from the floor
 F/C False ceiling
 FFL Finished floor level
 G Gully
 H Internal head height from the floor
 IC Inspection cover
 IL Invert level
 MH Manhole
 RWP Rain water pipe
 SP Internal arch spring height from the floor
 SVP Soil vent pipe
 +10.00 Floor level
 (2.50) Floor to ceiling height
 [] Boxing
 [] Hatching indicates extent of structure
 --- Overhead feature, eg. beam, ceiling slope, opening
 <--- Direction of floorboards or joists
 <--- Up for stairs / down for ceiling slopes

A D Horner Limited
 Land and Measured Building Surveyors
 51 Bridge Street Pershore Worcester
 WR10 1AL
 Telephone: 01386-555486 Fax: 01386-555247
 2 Delamore Park Cornwood Ivybridge, Devon PL21 9QP
 Telephone: 01752-837382
 E-mail: enquiries@adhorner.co.uk

Title: Cusacks Glebe, Sainbury, Nr Broadway - Main House First Floor Plan
 Client: Tony Perry
 Date: February 2011 Drawing No: 2958 03FEB11-05
 Plot scale: 1:50 Digital scale: 1 CAD unit: 1 metre
 Surveyed: BPF Checked: JKW
 0 metres 2.5
 Approximate Ordnance Survey Grid North
 © A.D.Horner Limited 2011