

Notes
 - Datum : Ordnance Survey Benchmark (OSBM) on The Corner Cottage, value 101.210m A.O.D.
 - Survey grid : Local Arbitrary
 - Survey contents correct as of date of survey and survey undertaken to agreed specification
 - All critical dimensions to be checked prior to site works
 - All floor coverings are carpet unless stated otherwise

Legend of Abbreviations

B Beams underside height
 C Internal eill height from the floor
 CL Cover level
 CS Ceiling slope height from the floor
 F/C False ceiling
 FFL Finished floor level
 G Gully
 H Internal head height from the floor
 IC Inspection cover
 IL Invert level
 MH Manhole
 RWP Rain water pipe
 SP Internal air/spring height from the floor
 SVP Soil vent pipe

+10.00 Floor level
 (2.50) Floor to ceiling height

Boxing
 Hatching indicates extent of structure
 Overhead features, eg. beam, ceiling slope, opening
 Direction of floorboards or joists
 Up for stairs / down for ceiling slopes

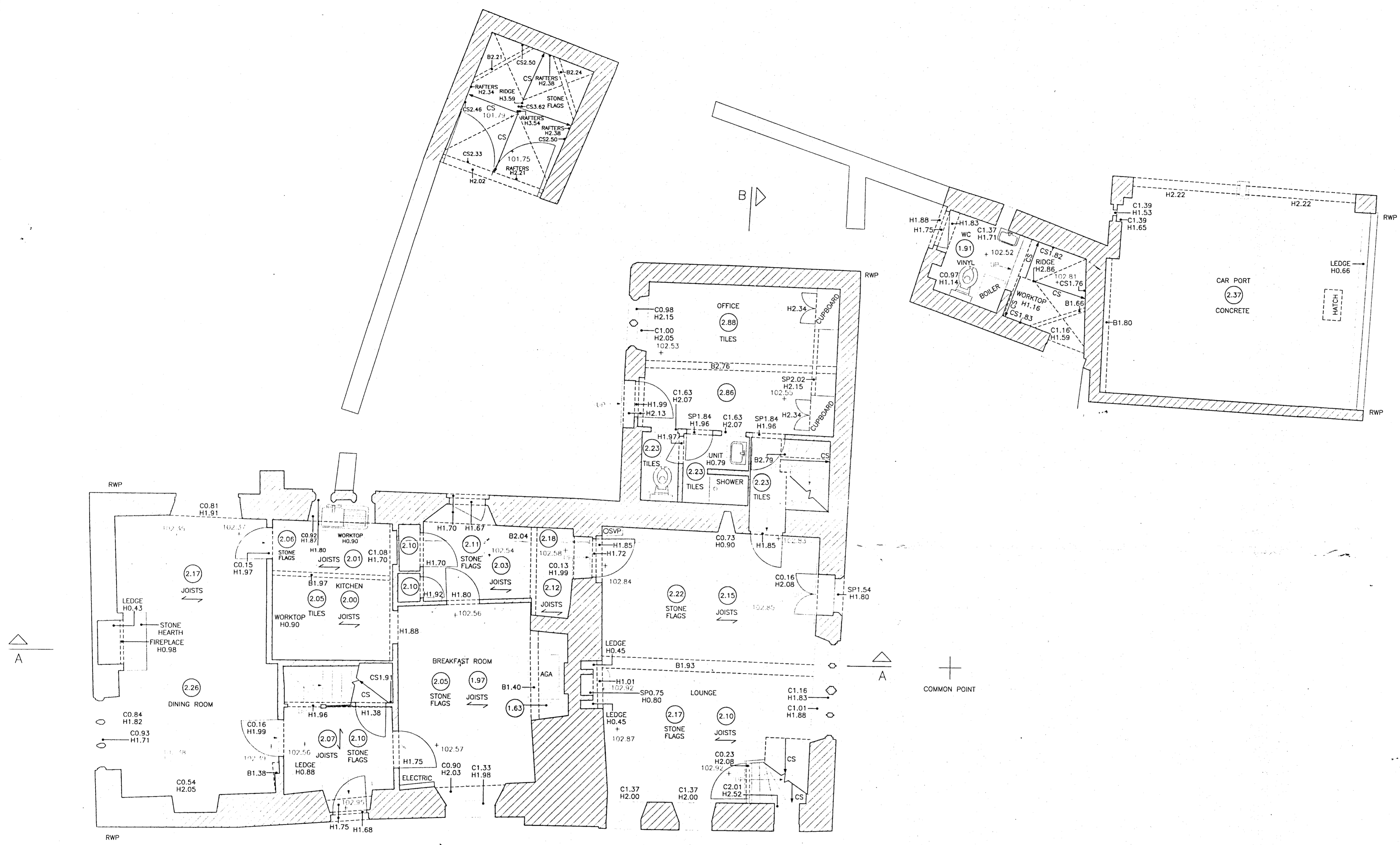

A.D. Horner Limited
 Land and Measured Building Surveyors

51 Bridge Street
 Pershore
 Worcestershire
 WR10 1AL

2 Delamore Park
 Cornwood
 Ivybridge, Devon
 PL21 9QP

Telephone: 01386-555486 Telephone: 01752-837382
 Fax: 01386-555247
 E-mail: enquiries@adhorner.co.uk

Title		Cusacks Glebe, Saultbury, Nr Broadway - Main House & Outbuildings Ground Floor Plan	
Client		Tony Perry	
Date	February 2011	Drawing No.	2958 03FEB11-03
Plot scale	1 : 50	Revision	
Digital scale	1 CAD unit : 1 metre		
Surveyed	HPE	Checked	JKW
Approximate Ordnance Survey Grid North			
© A.D. Horner Limited 2011			