

Notes
 - Datum : Ordnance Survey Benchmark (OSBM) on The Corner Cottage, value 101.210m A.O.D.
 - Survey contents correct as of date of survey and survey undertaken to agreed specification
 - All critical dimensions to be checked prior to site works

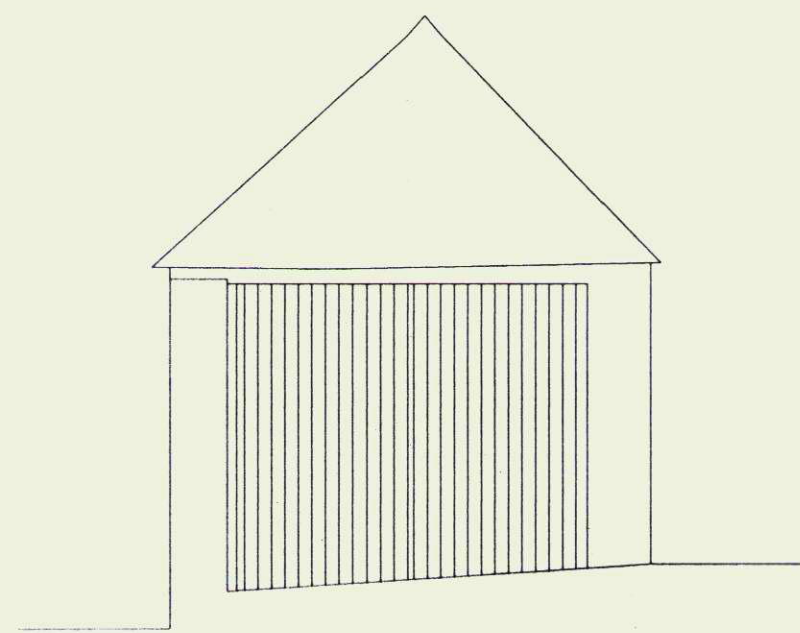

STONE SHED
FRONT/SOUTH ELEVATION

DATUM 100.00m AOD

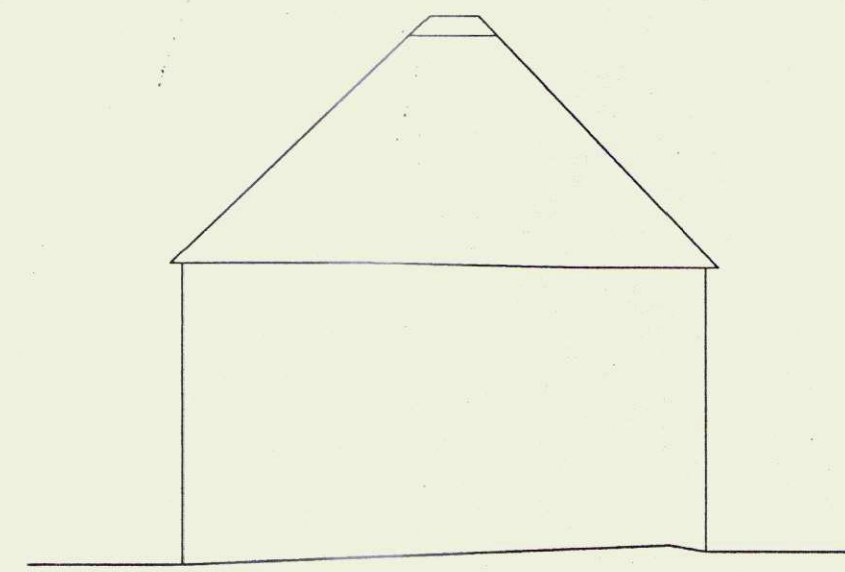

STONE SHED
SIDE/EAST ELEVATION

DATUM 100.00m AOD

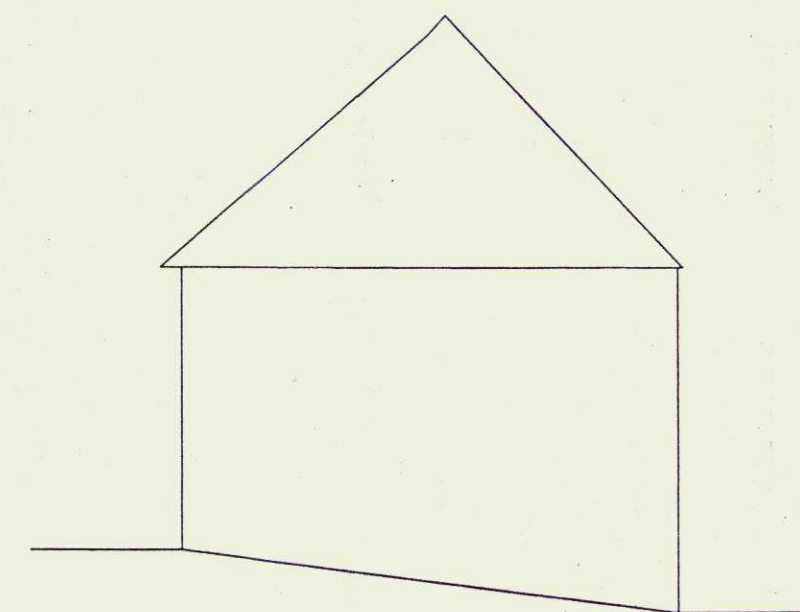

STONE SHED
REAR/NORTH ELEVATION

DATUM 100.00m AOD

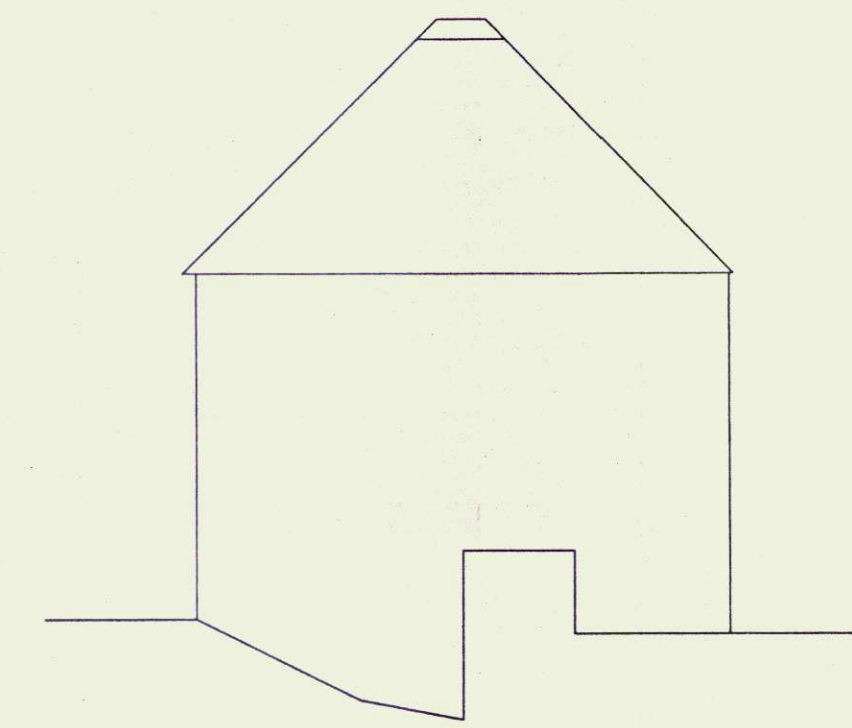

STONE SHED
SIDE/WEST ELEVATION

DATUM 100.00m AOD

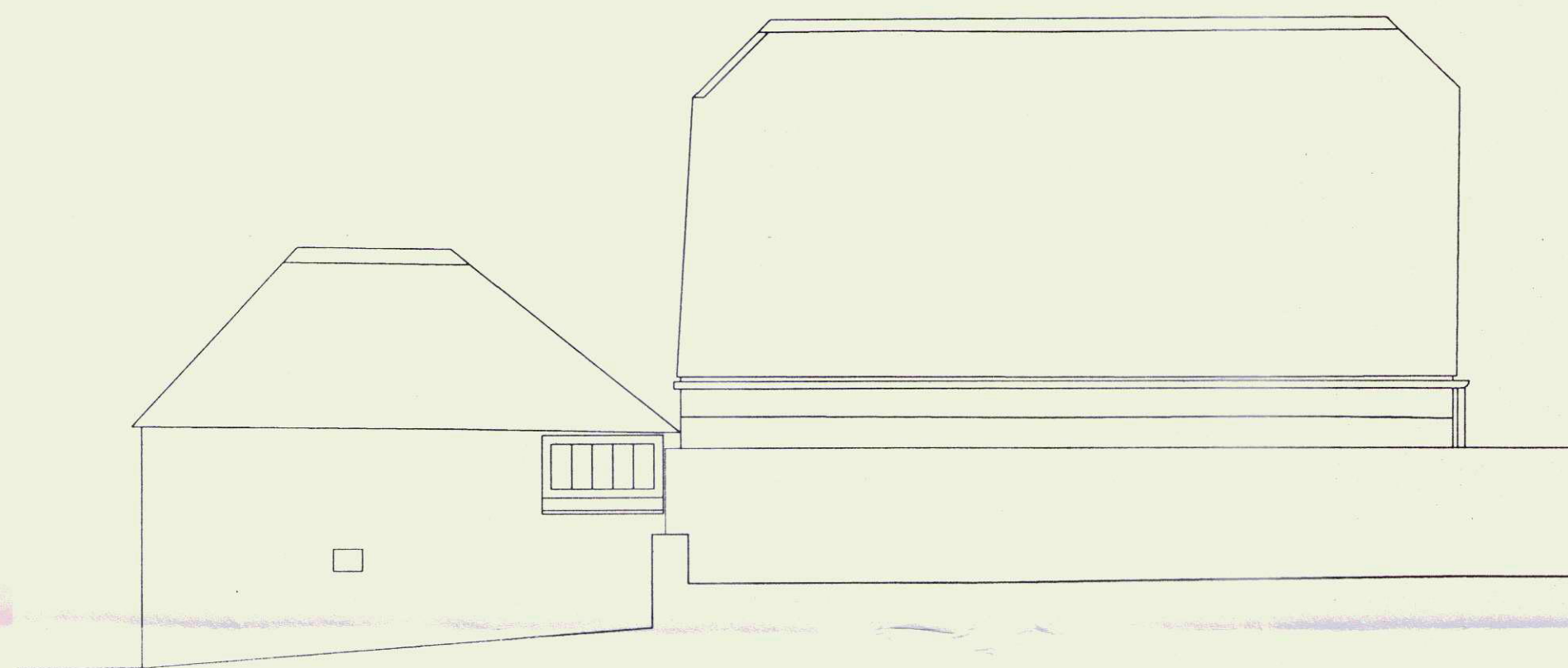

LAUNDRY

CAR PORT

REAR/SOUTH ELEVATION

DATUM 100.00m AOD

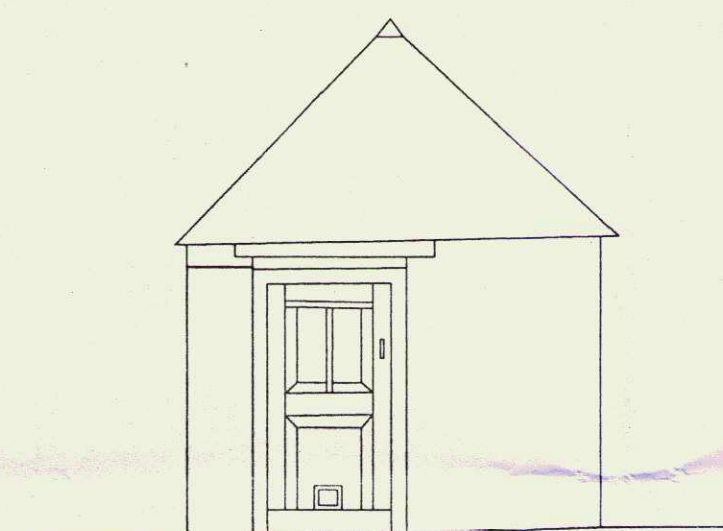

LAUNDRY
SIDE/WEST ELEVATION

DATUM 100.00m AOD

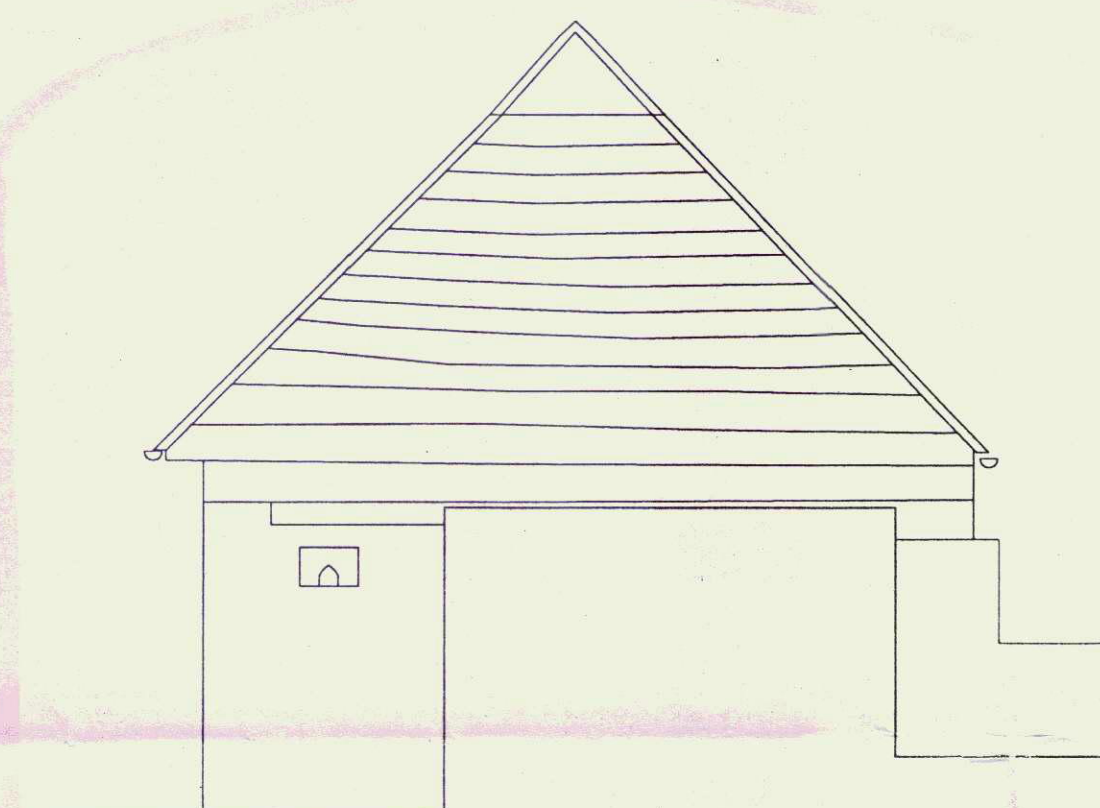

CAR PORT
SIDE/WEST ELEVATION

DATUM 100.00m AOD

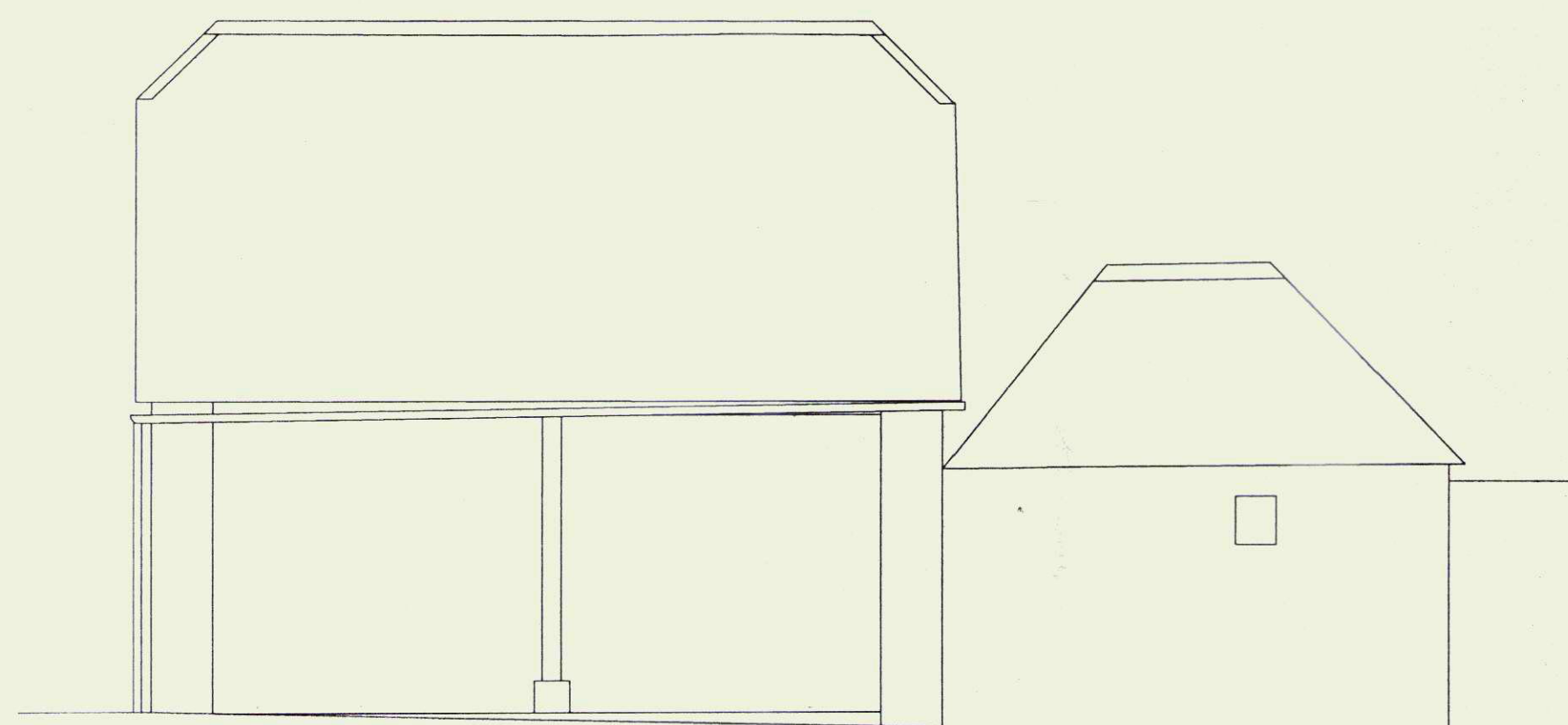

CAR PORT

LAUNDRY

FRONT/NORTH ELEVATION

DATUM 100.00m AOD

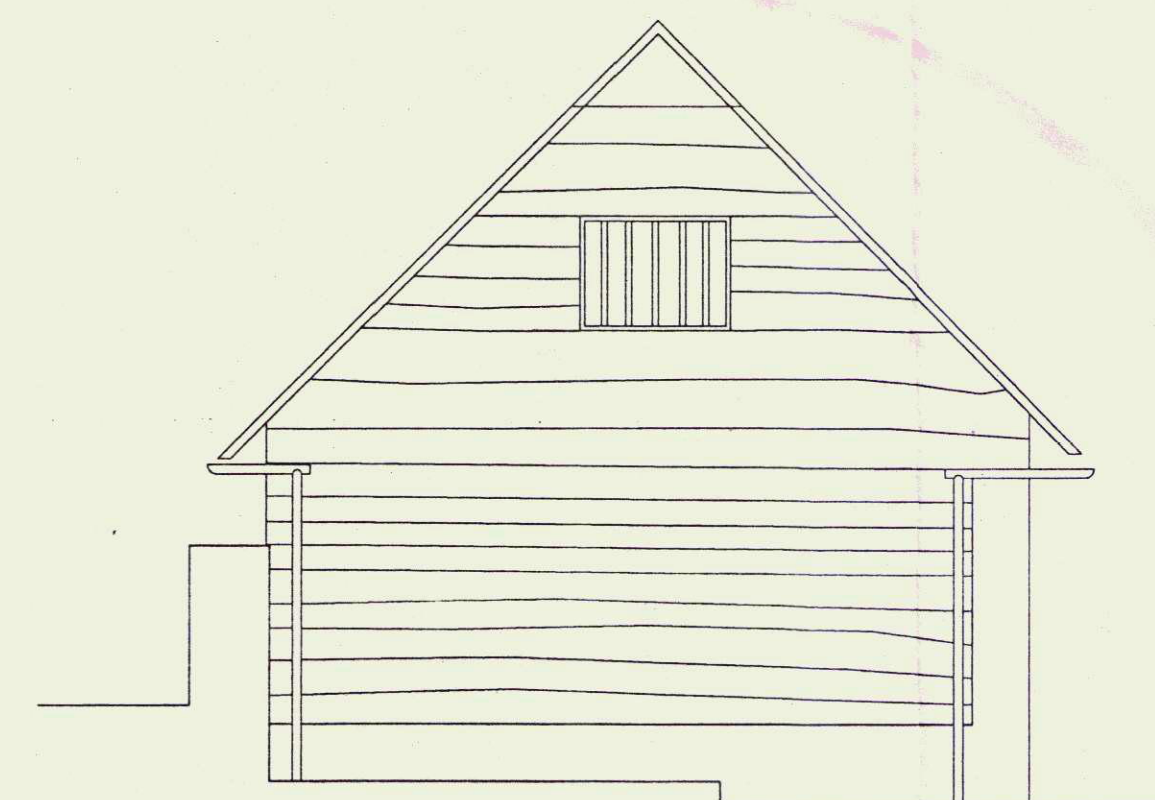

CAR PORT
SIDE/EAST ELEVATION

DATUM 100.00m AOD



TIMBER SHED
FRONT/NORTH ELEVATION

DATUM 100.00m AOD

*The Plan of the
Car Port/Garage
is shown on
Horner's Survey
Plan*

A D Horner Limited

Land and Measured Building Surveyors

51 Bridge Street
Persnore
Worcestershire
WR10 1AL

2 Delamore Park
Cornwood
Ivybridge, Devon
PL21 9QP

Telephone: 01386-555486 Telephone: 01752-837382

Fax: 01386-555247

E-mail: enquiries@adhorner.co.uk

Title Cusacks Glebe, Sainbury, Nr Broadway - Outbuilding Elevations

Client Tony Perry

Date February 2011

Drawing No. 2958 03FEB11 09

Plot scale 1:50
Digital scale 1 CAD unit : 1 metre

Revision

Surveyed BPI Checked JKW

0 metres 2.5