

DO NOT SCALE FROM THIS DRAWING FOR CONSTRUCTION PURPOSES

0 1 2 3 4 5 6 7 8cm

SHEET RULER

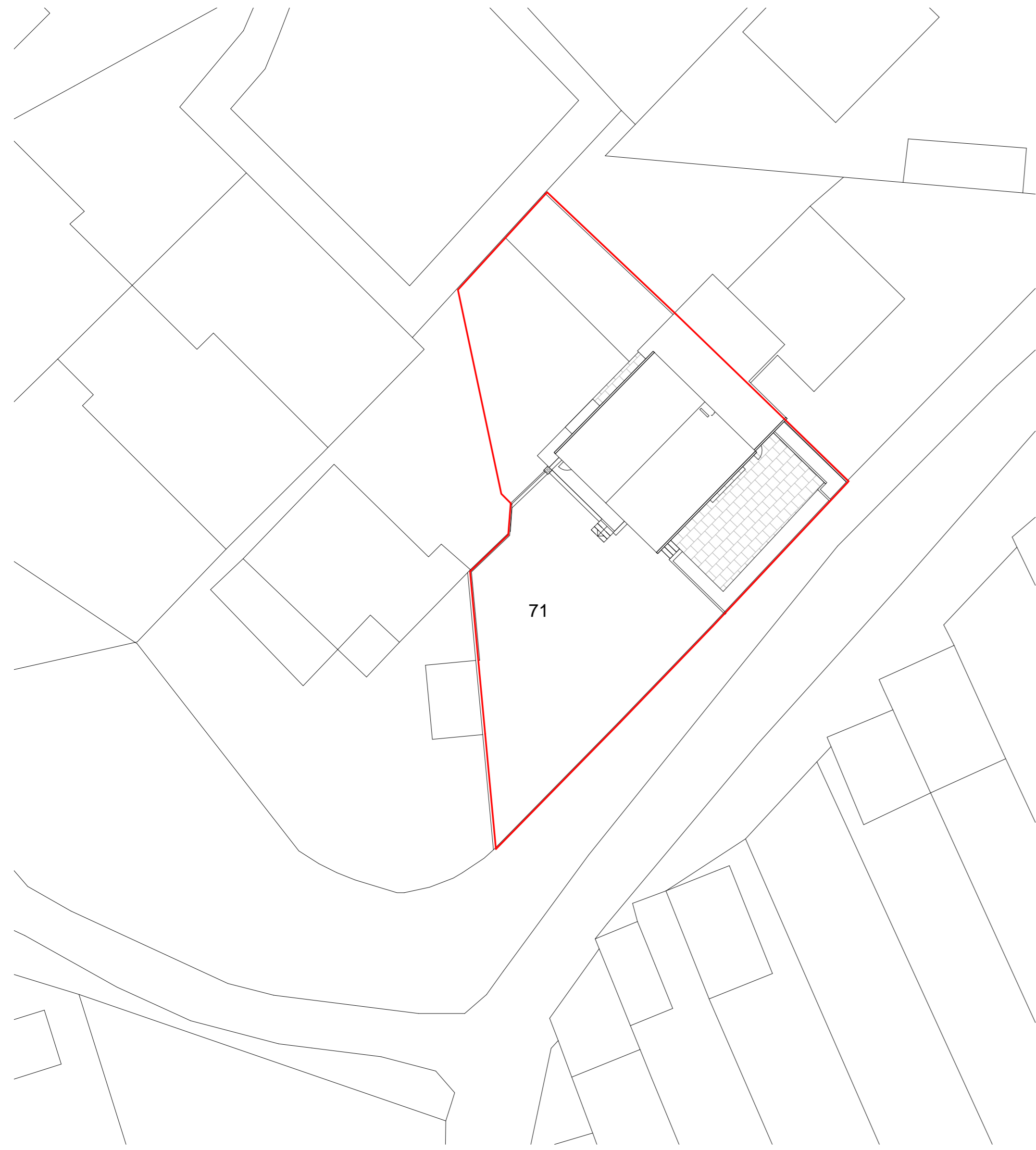
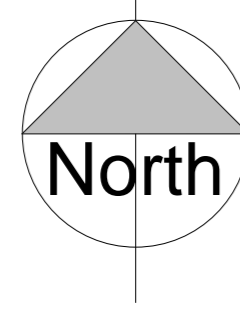

EXISTING BLOCK PLAN

1:200

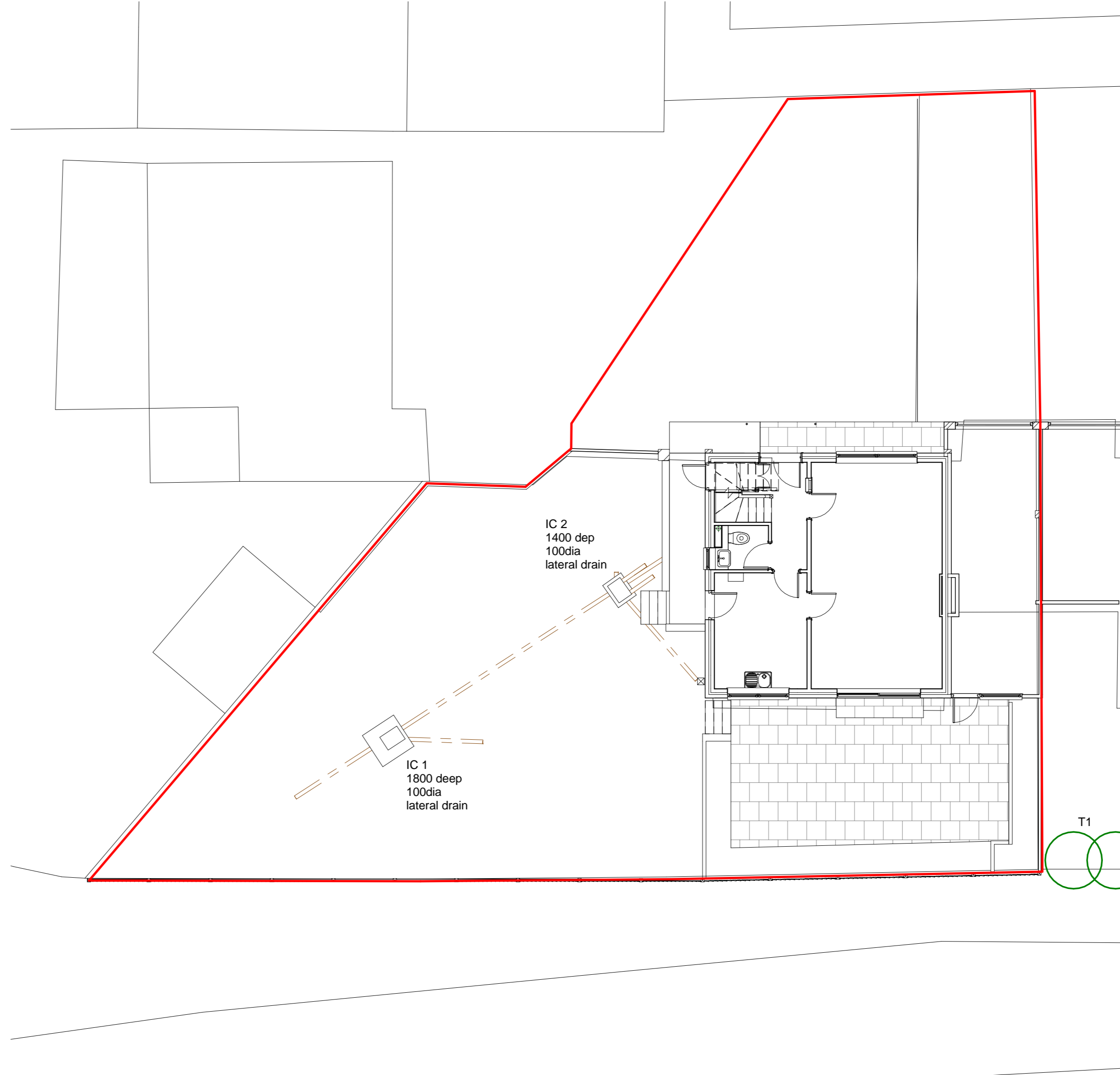
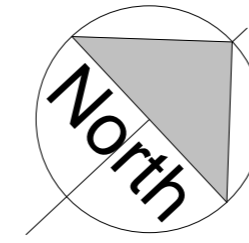

EXISTING SITE PLAN

1:100

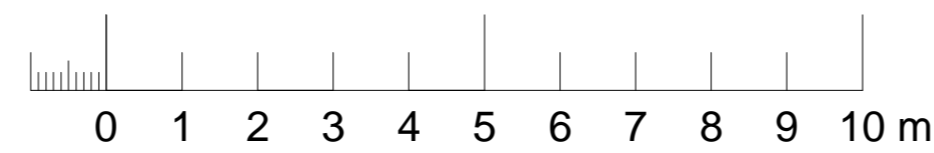

Rev	Date	Description

PROPOSED EXTENSION

**71 NORWOOD ROAD
EFFINGHAM
LEATHERHEAD
KT24 5NU**

**EXISTING BLOCK AND
SITE PLAN**

DONOVAN HEWITT

chartered architects
The Theatre, 7 Church Street, Leatherhead
Surrey, KT22 8DN
tel: 01372 376236 fax: 01372 363058
email: donovan.hewitt@btconnect.com

BM 360/1096 71 Norwood Road CM-1096-03.nv

Date	Status		
Drawn by	Author	Checked by	Checker

Scale @ A1 As indicated

Project No	Drg No	Rev

1096-01-06