

Proposed Ground Floor Layout

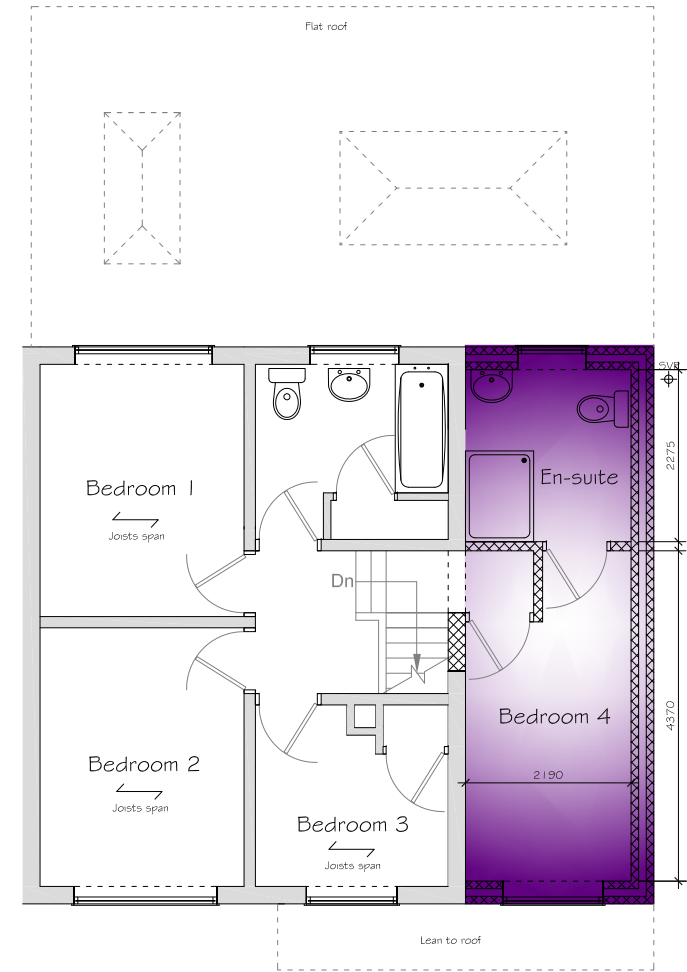

Proposed First Floor Layout

rev	date	details	by
		This drawing should not be scaled.	
		The contractor is to check all dimensions on site and inform the contract administrator/project manager of any discrepancies.	
		All work is to comply in every aspect with the Building Regulations, Codes of Practice and British Standards.	
		This drawing is to be read in conjunction with all other contract drawings and specifications.	
		This drawing is copyrighted and must not be reproduced in any format or disclosed to any third party without the written consent of the architect.	

client	Mr Barham	
project	Ground & First Floor Extension, 58 Hytall Road, Solihull, B90 1NF	
drawing	proj./drawing no. SB0321 PL02	Scale @ A3 Proposed Plans 1:100
		Date April '21