

01 PROPOSED GROUND FLOOR PLAN
PP01-100 SCALE 1:100

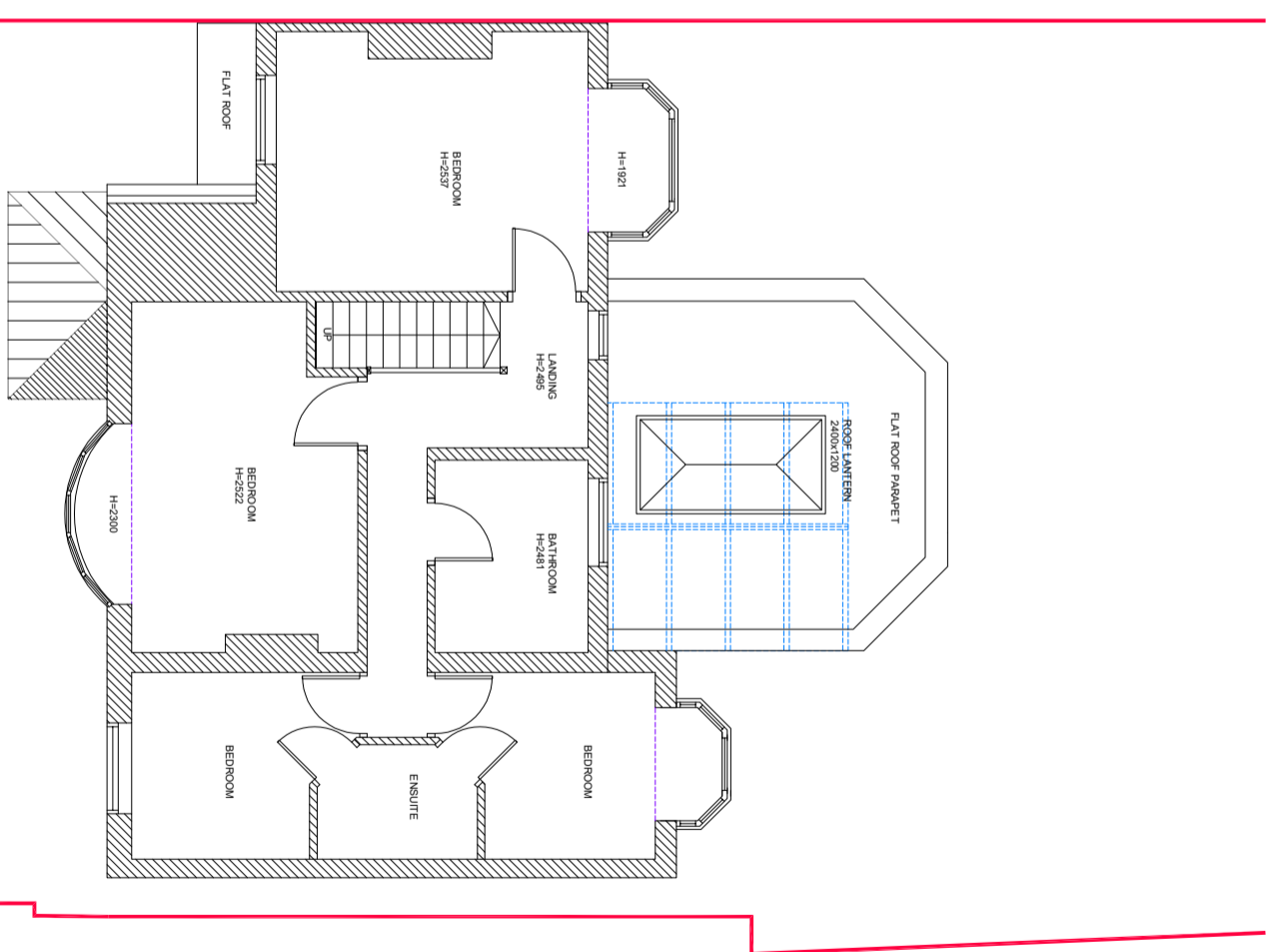

02 PROPOSED FIRST FLOOR PLAN
PP01-100 SCALE 1:100



NOTES:

PARTY WALL etc. ACT 1996
The client is responsible as the building owner to undertake the necessary steps to comply with the ACT where applicable

CDM
The client is responsible as the building owner to fully comply with CDM regulations 2015 (Construction, Design & Management)

BUILDING CONTRACTOR NOTES

The details/ illustrations on these drawings are illustrative only. The successful building contractor will need to verify on site prior to any works commencing on site

The electrical layout is to be agreed with the house owner prior to any works commencing on site

The plumbing/ central heating layout is to be agreed with the house owner prior to any works commencing on site

All goods, materials, services and labour provided are to meet current building regulations and are to be adequate for the purpose intended

COPYRIGHT

The details/ illustrations on these drawings are copyright and must NOT be reproduced without the permission of the Design AI Limited

REV	NOTES	DATE
-----	-------	------

KEY:
— BOUNDARY LINE

PROPOSED GROUND AND FIRST FLOOR PLANS

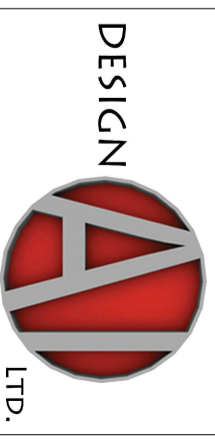

Mr and Mrs Shelton
178 Streetsbrook Road, Solihull, B90 3PH

Date	Revision
February 2021	00

Scale
As Shown@A3
Drawing number
PP01-100