

DO NOT SCALE DIMENSIONS FROM DRAWING

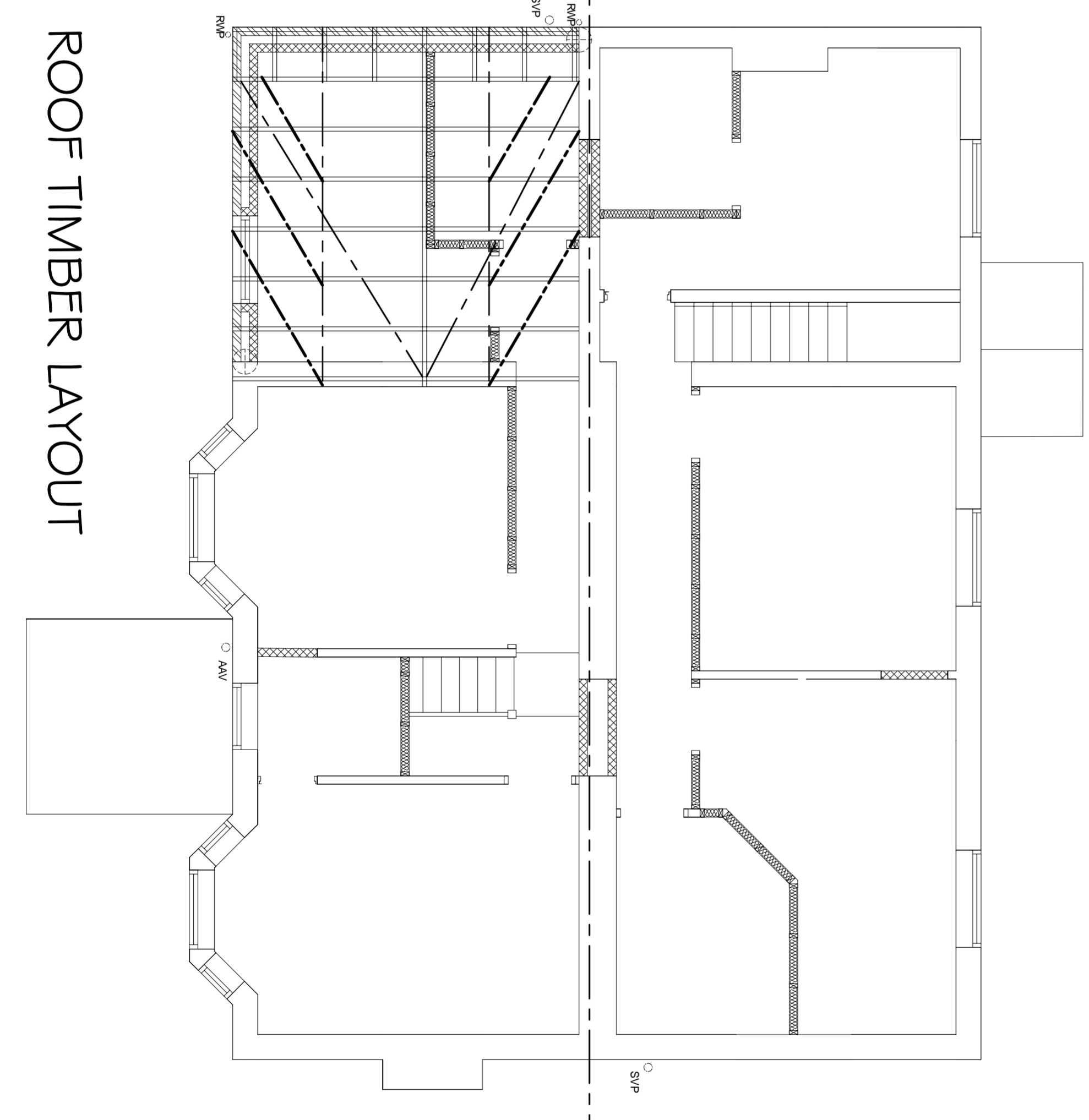
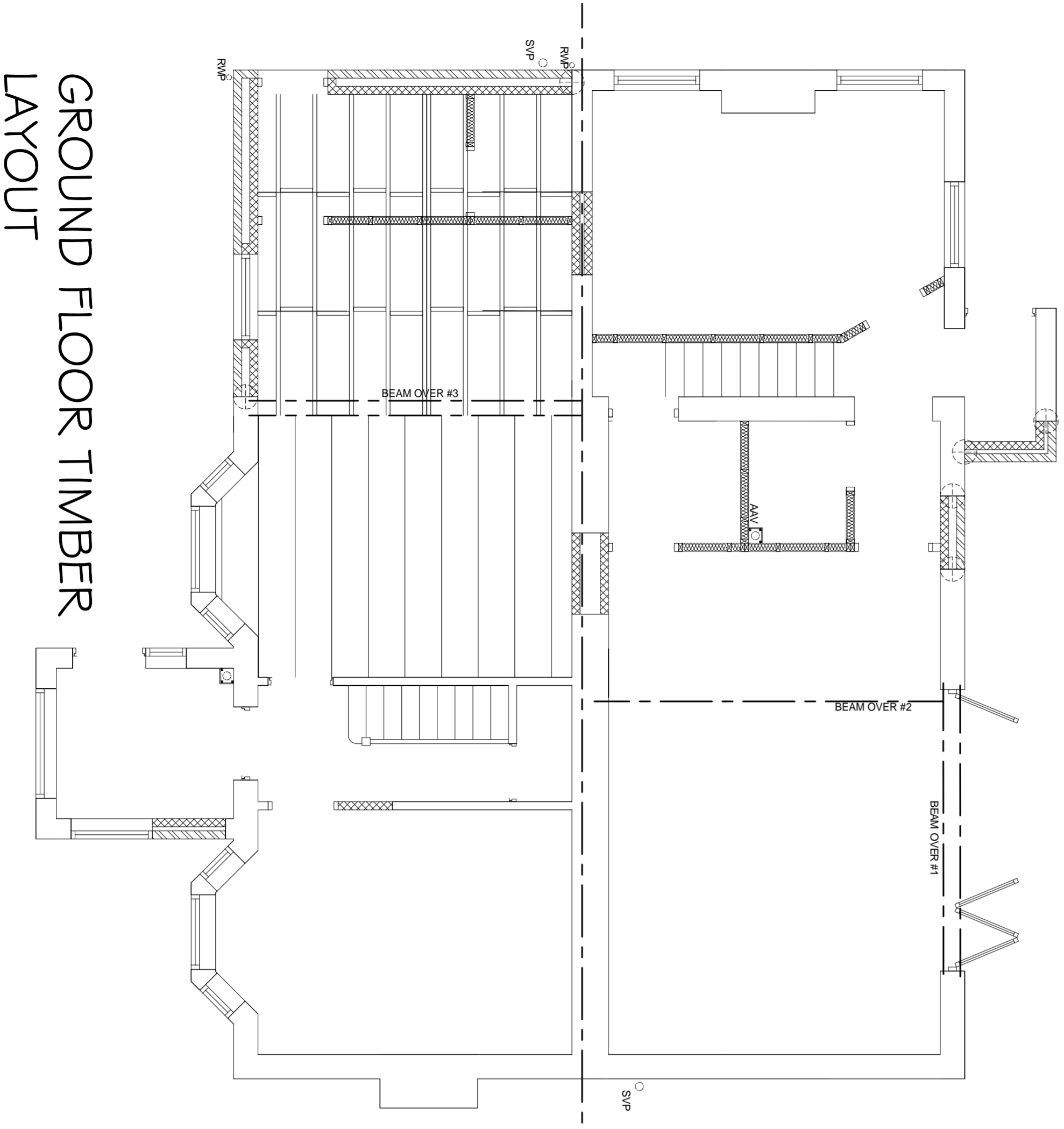
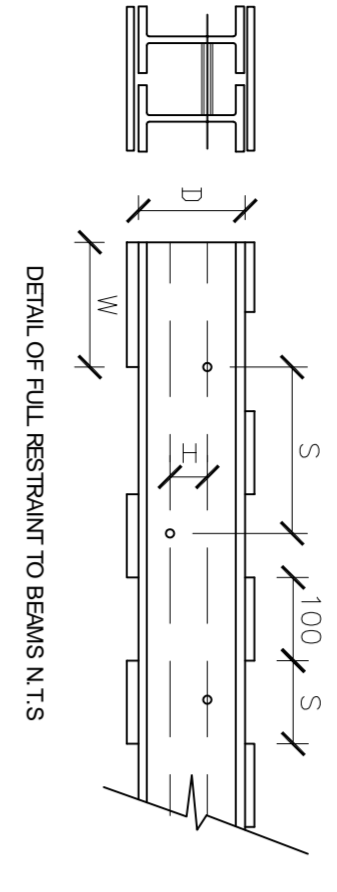
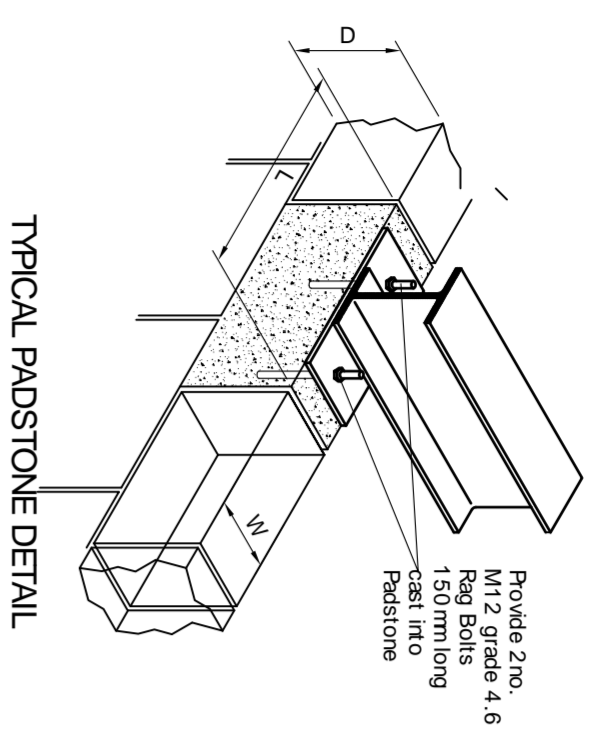

ALL REACTIONS ARE UNFACTORED
 Nominal Padstones are to be C20 cast in situ conc 41.5mm(L)x100mm(W)x25mm(D)
 BP..... Denotes 10mm thk plate welded to bottom flange
 B..... Denotes beams bolted together as detail
 HD..... DENOTES HILLT HOLDING DOWN BOLTS REQUIRED AS PER DETAIL

BEAM No.	SPAN	SECTION SIZE	BEAM SCHEDULE			PADSTONE SIZE LEFT	PADSTONE SIZE RIGHT
			REACTION L	REACTION R	REACTION T		
BEAM #01	0	0	0	0	N/A	0	0
BEAM #02	0	0	0	0	N/A	0	0
BEAM #03	0	0	0	0	N/A	0	0

ALL STEELWORK TO BE IN PLACE BEFORE EXISTING FIRST FLOOR CAN BE SUBSTANTIALLY PROCEEDED DURING STEEL INSTALLATION ALL TO SATISFACTION OF STRUCTURAL ENGINEER

CONTRACTOR TO CHECK DESIGN LOADING ASSUMPTIONS ON SITE PRIOR TO REMOVAL OF WALLS. ALL DIMENSIONS TO BE CHECKED ON SITE BY CONTRACTOR PRIOR TO ANY MANUFACTURE OF STEEL.

NOTES

1. ALL DIMENSIONS ARE IN MILLIMETERS.
2. DO NOT SCALE FROM THIS DRAWING.
3. THIS DRAWING IS TO BE READ IN CONJUNCTION WITH ALL OTHER DRAWINGS AND DOCUMENTS. THE USER SHOULD CONSULT THE DRAWING LIST FOR A FULL LIST OF ALL DRAWINGS AND DOCUMENTS.
4. TO COMMENCEMENT OF CONSTRUCTION WORKS.
5. THE ENGINEER/ARCHITECT SHOULD BE CONTACTED IMMEDIATELY IF THE DRAWING DOES NOT CORRESPOND TO THE DESIGN AND DRAWING PREPARATION DIFFERENT THAN FOUND ON SITE.

- ROOF CONSTRUCTION**
1. All roof construction to conform to approved Document A4/1
 2. All timber to be tanalised or silverly treated against fungal growth and moisture resistance on site prior to fabrication.
 3. All timber to be grade C16, unless otherwise specified.
 4. All timber to be grade C16, unless otherwise specified.
 5. All timber to be grade C16, unless otherwise specified.
 6. All timber to be grade C16, unless otherwise specified.
 7. All timber to be grade C16, unless otherwise specified.
 8. All timber to be grade C16, unless otherwise specified.
 9. All timber to be grade C16, unless otherwise specified.
 10. All timber to be grade C16, unless otherwise specified.
 11. All timber to be grade C16, unless otherwise specified.
 12. All timber to be grade C16, unless otherwise specified.
 13. All timber to be grade C16, unless otherwise specified.
 14. All timber to be grade C16, unless otherwise specified.

- TIMBER TRUSS CONSTRUCTION**
1. Truss system to be provided by specialist manufacturer such as Nominal, and comply to BS 5268 calculations to be provided by the contractor.
 2. Trusses to be at 600mm C/C, fixed to wall plate using truss to wall connections as per BS 5268, as shown on detail sheet, bracing to be provided as per BS 5268, as shown on detail sheet.
 3. Trusses to be at 600mm C/C, fixed to wall plate using truss to wall connections as per BS 5268, as shown on detail sheet.
 4. Trusses to be at 600mm C/C, fixed to wall plate using truss to wall connections as per BS 5268, as shown on detail sheet.
 5. Trusses to be at 600mm C/C, fixed to wall plate using truss to wall connections as per BS 5268, as shown on detail sheet.
 6. Trusses to be at 600mm C/C, fixed to wall plate using truss to wall connections as per BS 5268, as shown on detail sheet.
 7. Trusses to be at 600mm C/C, fixed to wall plate using truss to wall connections as per BS 5268, as shown on detail sheet.
 8. Trusses to be at 600mm C/C, fixed to wall plate using truss to wall connections as per BS 5268, as shown on detail sheet.
 9. Trusses to be at 600mm C/C, fixed to wall plate using truss to wall connections as per BS 5268, as shown on detail sheet.
 10. Trusses to be at 600mm C/C, fixed to wall plate using truss to wall connections as per BS 5268, as shown on detail sheet.
 11. Trusses to be at 600mm C/C, fixed to wall plate using truss to wall connections as per BS 5268, as shown on detail sheet.
 12. Trusses to be at 600mm C/C, fixed to wall plate using truss to wall connections as per BS 5268, as shown on detail sheet.
 13. Trusses to be at 600mm C/C, fixed to wall plate using truss to wall connections as per BS 5268, as shown on detail sheet.
 14. Trusses to be at 600mm C/C, fixed to wall plate using truss to wall connections as per BS 5268, as shown on detail sheet.

- STEELWORK**
1. All steelwork to be grade S355 in accordance with BS5738, unless specified otherwise.
 2. All steelwork to be grade S355 in accordance with BS5738, unless specified otherwise.
 3. All steelwork to be grade S355 in accordance with BS5738, unless specified otherwise.
 4. All steelwork to be grade S355 in accordance with BS5738, unless specified otherwise.
 5. All steelwork to be grade S355 in accordance with BS5738, unless specified otherwise.
 6. All steelwork to be grade S355 in accordance with BS5738, unless specified otherwise.
 7. All steelwork to be grade S355 in accordance with BS5738, unless specified otherwise.
 8. All steelwork to be grade S355 in accordance with BS5738, unless specified otherwise.
 9. All steelwork to be grade S355 in accordance with BS5738, unless specified otherwise.
 10. All steelwork to be grade S355 in accordance with BS5738, unless specified otherwise.
 11. All steelwork to be grade S355 in accordance with BS5738, unless specified otherwise.
 12. All steelwork to be grade S355 in accordance with BS5738, unless specified otherwise.
 13. All steelwork to be grade S355 in accordance with BS5738, unless specified otherwise.
 14. All steelwork to be grade S355 in accordance with BS5738, unless specified otherwise.

Rev. Amendments Date By

Client: MR TOM HILL
 Scales: 1:50 @A1
 Drawn: JG
 Checked: []
 Date: 18/06/2020
 Revision: []

DRAWING No. AO20/096/BR/04

PROJECT TITLE: HOUSE CONVERSION

PROJECT ADDRESS: SEAVIEW HOUSE, MORETON COMMON, WIRRAL

Keystone Design Associates Ltd.
 Registered Office: 651 Church Street, Wirral, Merseyside, CH61 1JH
 Tel: 0151 390 1231, 64900
 Fax: No. 0151 390 1231
 Email: info@keystonedesign.co.uk

THIS DRAWING & CONTENTS ARE THE PROPERTY OF KEYSTONE DESIGN ASSOCIATES LTD. UNLESS OTHERWISE STATED. NO PART OF THIS DRAWING OR CONTENTS IS TO BE REPRODUCED OR TRANSMITTED IN ANY FORM OR BY ANY MEANS WITHOUT THE WRITTEN PERMISSION OF KEYSTONE DESIGN ASSOCIATES LTD.

