

GENERAL NOTES:

Do not scale from this drawing - use figured dimensions only. Unless otherwise noted all dimensions are given in millimeters.
All dimensions must be verified on site before commencement of work or the fabrication of any items.
Any discrepancies must be reported to the Architect.

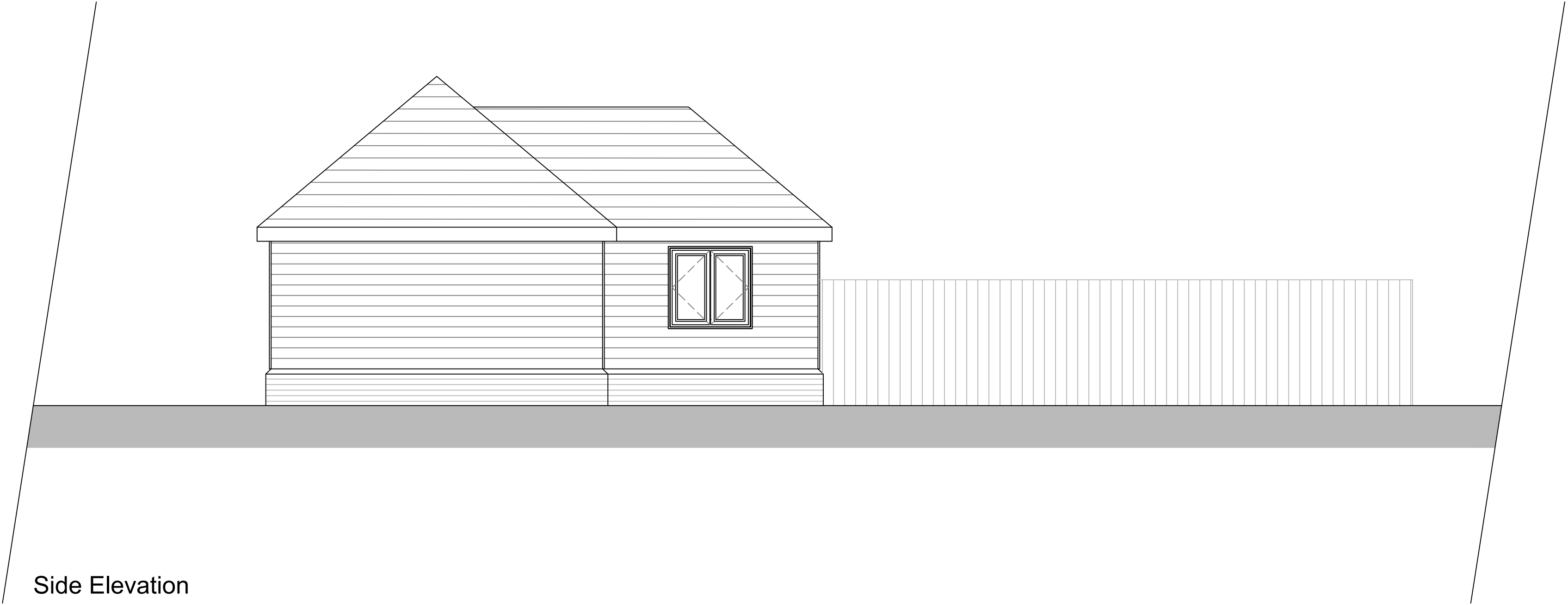

PRZ DESIGN	
<small>PRZ DESIGN Ashwell Road Sleaford South Cambridgeshire SG8 0NZ</small>	
<small>0758 0055 115 :T pao@przdesign.co.uk :E www.przdesign.co.uk :W</small>	
Project:	
The Old Stables	
Client:	
Mr & Mrs Collins	
Drawing:	
Proposed Elevations 2	
Drawing Number:	Rev:
2021_02_008	P1
Date:	Scale:
April 2021	1:50 @ A1
PLANNING SUBMISSION	

