

GENERAL NOTES:

Do not scale from this drawing - use figured dimensions only. Unless otherwise noted all dimensions are given in millimeters.

All dimensions must be verified on site before commencement of work or the fabrication of any items. Any discrepancies must be reported to the Architect.

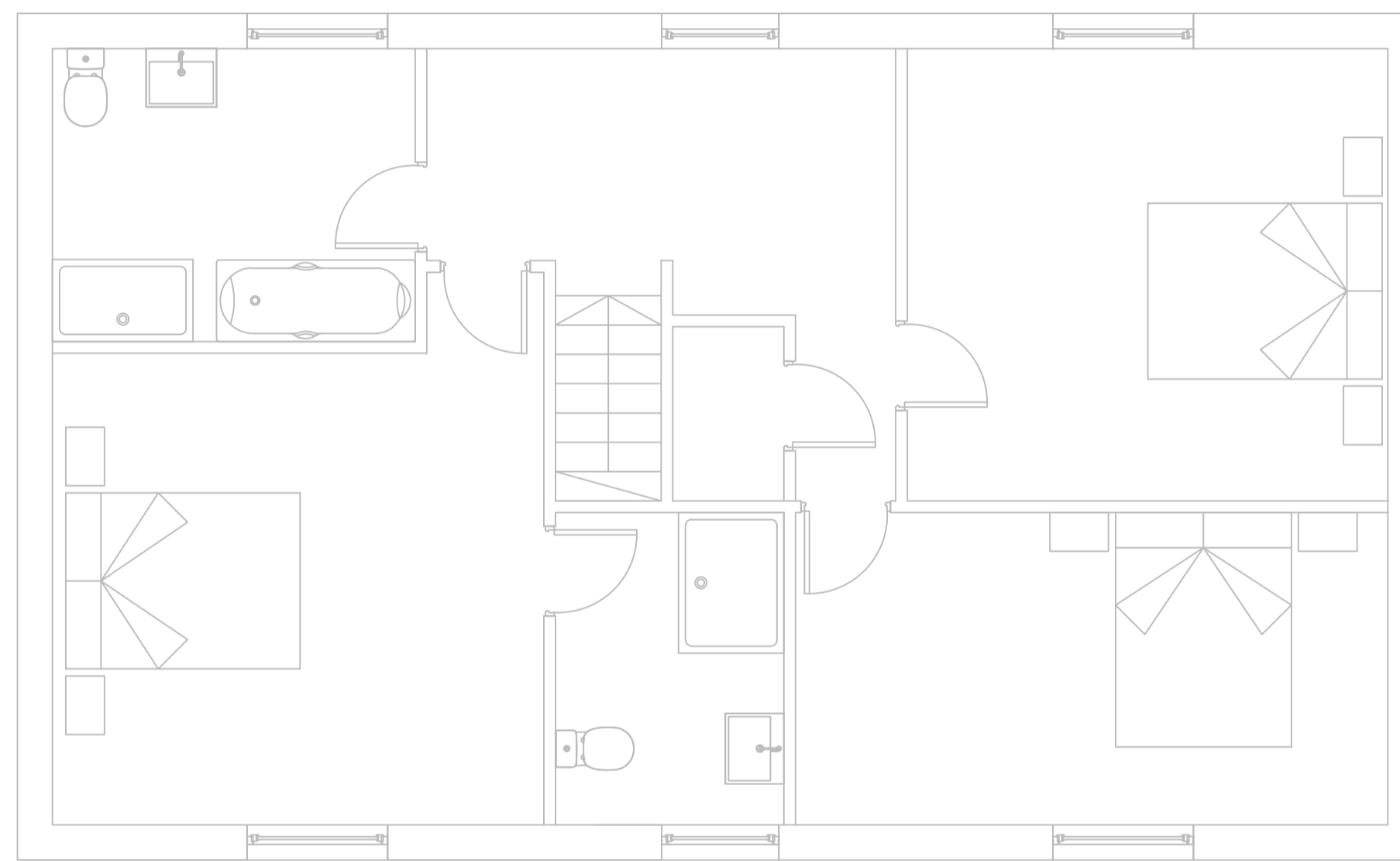

Previously Approved Dwelling Under Reference UTT/19/1345/FUL Awaiting Start But Shown For Clarity

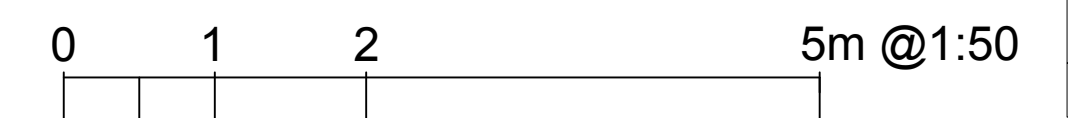
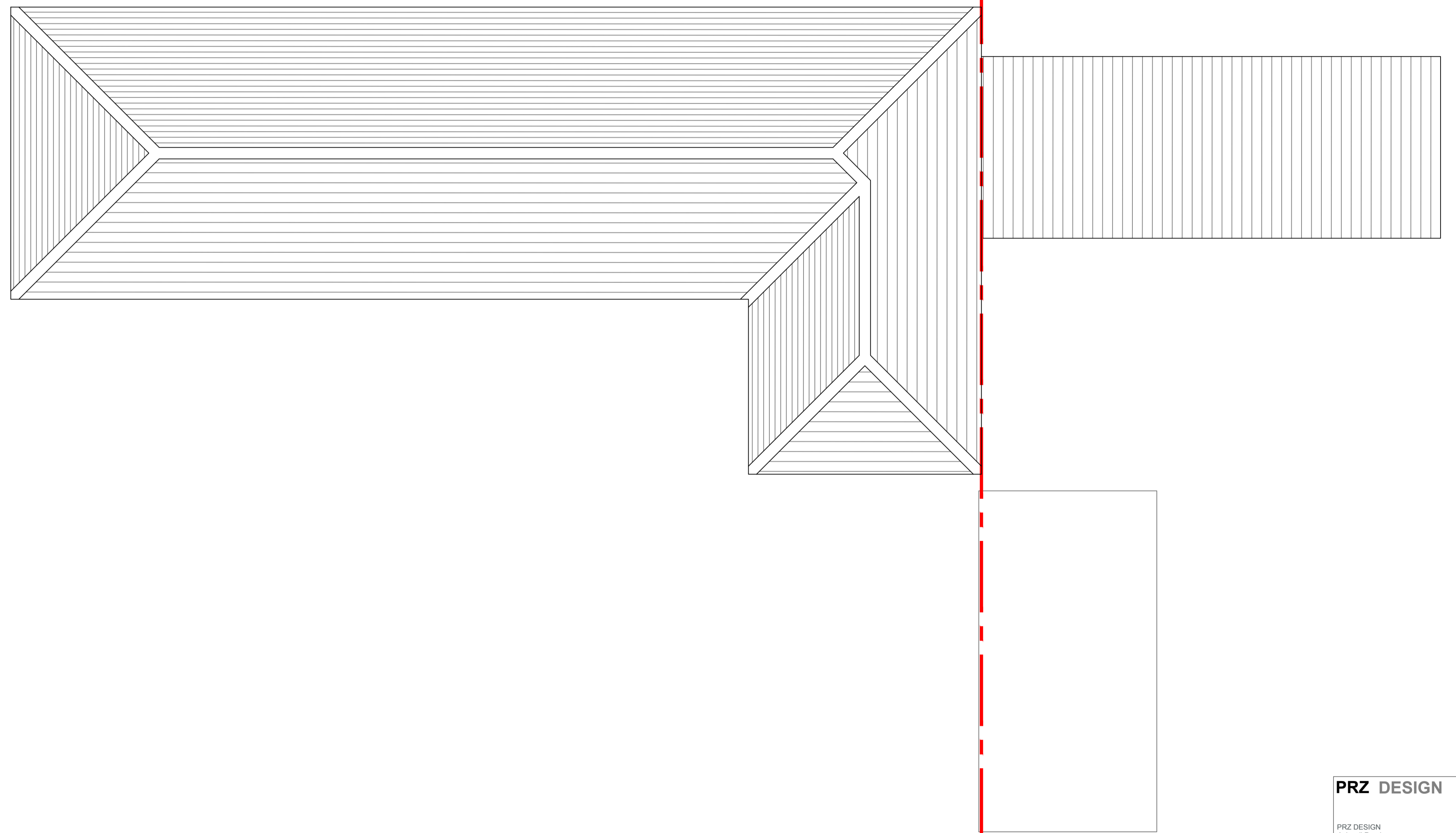

PRZ DESIGN	
PRZ DESIGN Ashwell Road Steeple Morden South Cambridgeshire SG8 0NZ	
0758 0055 115 T paolo@przdesign.co.uk E www.przdesign.co.uk W	
Project: The Old Stables	
Client: Mr & Mrs Collins	
Drawing: Proposed Roof Plan	
Drawing Number: 2021_02_004	Rev: P1
Date: April 2021	Scale: 1:50 @ A1
PLANNING SUBMISSION	